

## AKSESUARLAR (Pirinç) ACCESSORIES (Brass)

### KALIP SOĞUTMA ELEMANLARI MOULD COOLING ITEMS

#### Spiral bıçak uç BSPT/NPT konu ile saptırma plakları Spiral Blade Plug Baffles With BSPT / NPT Thread

Malzeme - Material : MS58 Pirinç - Brass

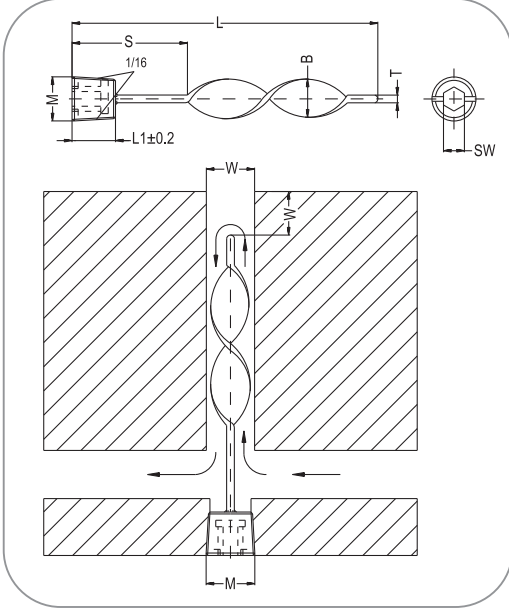

BSPT Diş - Thread Sipariş No - Order No	NPT Diş - Thread Sipariş No - Order No	ØD	S	SW	W	B	L	L <sub>1</sub>	T Blade Thickness
<b>TBSP 100.08</b>	<b>TNSP100.08</b>	1/16"	51	4	6.5	1/4"	101	8	1,61/16"
<b>TBSP200.08</b>	<b>TNSP 200.08</b>	1/16"	102	4	6.5	1/4"	203	8	1,61/16"
<b>TBSP 100.10</b>	<b>TNSP 100.10</b>	1/8"	51	5	8.5	5/16"	101	8	1,61/16"
<b>TBSP 200.10</b>	<b>TNSP 200.10</b>	1/8"	102	5	8.5	5/16"	203	8	1,61/16"
<b>TBSP 125.13</b>	<b>TNSP 125.13</b>	1/4"	51	7	11.5	7/16"	127	10	2,43/32"
<b>TBSP 250.13</b>	<b>TNSP 250.13</b>	1/4"	102	7	11.5	7/16"	254	10	2,43/32"
<b>TBSP 150.17</b>	<b>TNSP 150.17</b>	3/8"	51	8	15	9/16"	152	10	2,43/32"
<b>TBSP 300.17</b>	<b>TNSP 300.17</b>	3/8"	102	8	15	9/16"	305	10	2,43/32"
<b>TBSP 200.21</b>	<b>TNSP 200.21</b>	1/2"	76	10	18.5	11/16"	203	10	2,43/32"
<b>TBSP 400.21</b>	<b>TNSP 400.21</b>	1/2"	127	10	18.5	11/16"	406	10	2,43/32"
<b>TBSP 300.26</b>	<b>TNSP 300.26</b>	3/4"	102	12	23.5	15/16"	305	12	3.21/8"
<b>TBSP 500.26</b>	<b>TNSP 500.26</b>	3/4"	153	12	23.5	15/16"	508	12	3.21/8"
<b>TBSP 400.33</b>	<b>TNSP 400.33</b>	1"	127	12	28.5	1 1/8"	406	12	3.21/8"
<b>TBSP 600.33</b>	<b>TNSP 600.33</b>	1"	203	12	28.5	1 1/8"	610	12	3.21/8"

## AKSESUARLAR (Pirinç) ACCESSORIES (Brass)

### Sipiral bıçak uç ile M konik saptırma Spiral Blade Plug Baffles With M Conical Thread

Malzeme - Material : MS58 Pirinç - Brass

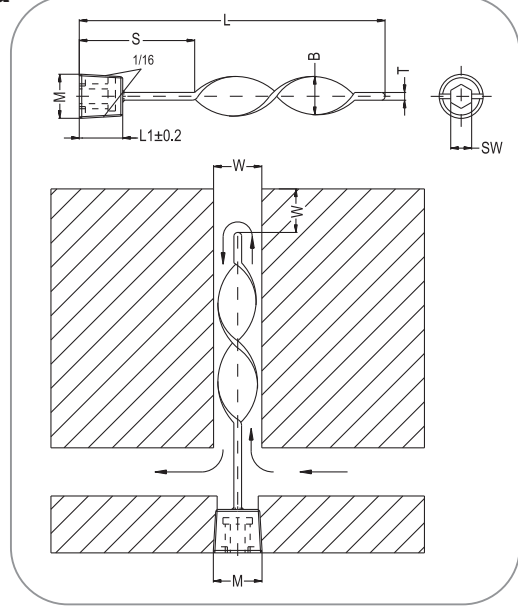

Metrik Diş - Metric Thread Sipariş No - Order No	Konik Conical M	S	SW	W	B	L	L <sub>1</sub>	T Blade Thickness
<b>TMSPK 100.08</b>	8x0.75	50	4	6	5.8	100	8	1.6
<b>TMSPK 100.08</b>	8x0.75	100	4	6	5.8	200	8	1.6
<b>TMSPK 100.08</b>	8x0.75	150	4	6	5.8	300	8	1.6
<b>TMSPK 100.10</b>	10x1.0	50	5	8	7.8	100	8	1.6
<b>TMSPK 100.10x1.5</b>	10x1.5	50	5	8	7.8	100	8	1.6
<b>TMSPK 200.10</b>	10x1.0	100	5	8	7.8	200	8	1.6
<b>TMSPK 200.10</b>	10x1.0	150	5	8	7.8	300	8	1.6
<b>TMSPK 125.12</b>	12x1.5	50	6	10	9.8	125	8	2.0
<b>TMSPK 125.12x1.5</b>	12x1.75	50	6	10	9.8	125	8	2.0
<b>TMSPK 250.12</b>	12x1.5	100	6	10	9.8	250	8	2.0
<b>TMSPK 150.16</b>	16x1.5	50	8	14	13.8	150	10	2.4
<b>TMSPK 300.16</b>	16x1.5	100	8	14	13.8	300	10	2.4
<b>TMSPK 150.20</b>	20x1.5	50	10	18	17.8	150	10	2.4
<b>TMSPK 300.20</b>	20x1.5	100	10	18	17.8	300	10	2.4
<b>TMSPK 150.24</b>	24x2.9	50	12	20	19.8	150	12	2.5
<b>TMSPK 300.24</b>	24x2.0	100	12	20	19.8	300	12	2.5

**AKSESUARLAR (Pirinç) ACCESSORIES (Brass)**

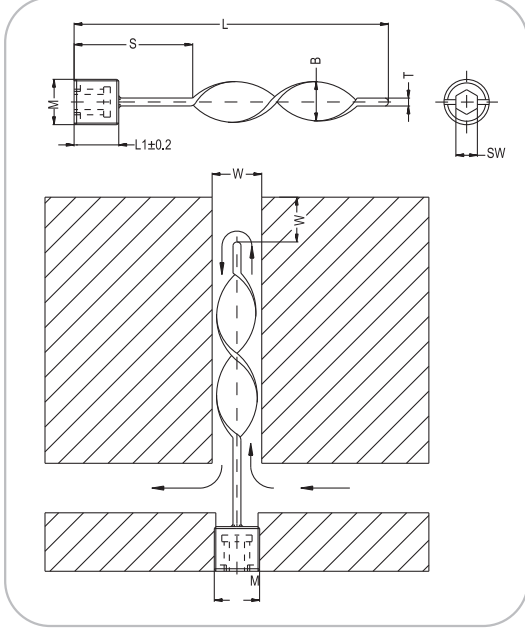

**Spiral bıçak Uç ile M Silindirik saptırma plakları**

**Spiral Blade Plug Baffles With M Cylindrical Thread**

Malzeme - Material : MS58 Pirinç - Brass



Metrik Diş - Metric Thread Sipariş No - Order No	Konik Conical M	S	SW	W	B	L	L <sub>1</sub>	T Blade Thickness
<b>TMSP 100.08</b>	8x0.75	50	4	6	5.8	100	8	1.6
<b>TMSP 200.08</b>	8x0.75	100	4	6	5.8	200	8	1.6
<b>TMSP 300.08</b>	8x0.75	150	4	6	5.8	300	8	1.6
<b>TMSP 100.10</b>	10x1.0	50	5	8	7.8	100	8	1.6
<b>TMSP 100.10x1.5</b>	10x1.5	50	5	8	7.8	100	8	1.6
<b>TMSP 200.10</b>	10x1.0	100	5	8	7.8	200	8	1.6
<b>TMSP 300.10</b>	10x1.0	150	5	8	7.8	300	8	1.6
<b>TMSP 125.12</b>	12x1.5	50	6	10	9.8	125	8	2.0
<b>TMSP 125.12x1.75</b>	12x1.75	50	6	10	9.8	125	8	2.0
<b>TMSP 250.12</b>	12x1.5	100	6	10	9.8	250	8	2.0
<b>TMSP 150.16</b>	16x1.5	50	8	14	13.8	150	10	2.4
<b>TMSP 300.16</b>	16x1.5	100	8	14	13.8	300	10	2.4
<b>TMSP 150.20</b>	20x1.5	50	10	18	17.8	150	10	2.4
<b>TMSP 300.20</b>	20x1.5	100	10	18	17.8	300	10	2.4
<b>TMSP 150.24</b>	24x2.9	50	12	20	19.8	150	12	2.5
<b>TMSP 300.24</b>	24x2.0	100	12	20	19.8	300	12	2.5

## AKSESUARLAR (Pirinç) ACCESSORIES (Brass)

### KALIP SOĞUTMA ELEMANLARI MOULD COOLING ITEMS

Saptırma Plakları. Düz Saptırma Plakları  
Straight Baffles With BSPT / NPT Thread

Malzeme - Material : MS58 Pirinç - Brass

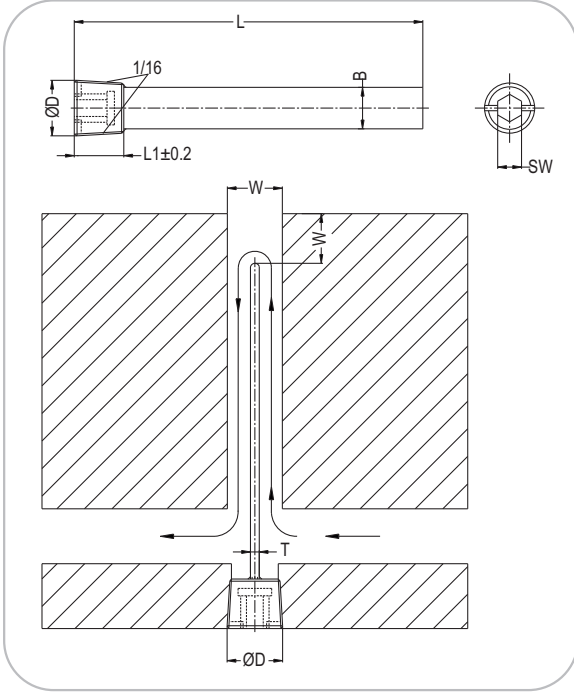

BSPT Diş - Thread Sipariş No - Order No	NPT Diş - Thread Sipariş No - Order No	R	SW	W	B	L	L <sub>1</sub>	T Blade Thickness
TBDP 100.08	TNDP 100.08	1/16"	4	6.5	6.2	104	8	1.6-1/16"
TBDP 200.08	TNDP 200.08	1/16"	4	6.5	6.2	204	8	1.6-1/16"
TBDP 100.10	TNDP 100.10	1/8"	5	8.5	8.2	104	8	1.6-1/16"
TBDP 200.10	TNDP 200.10	1/8"	5	8.5	8.2	204	8	1.6-1/16"
TBDP 125.13	TNDP 125.13	1/4"	7	11.5	11.2	131	10	2.4-3/32"
TBDP 250.13	TNDP 250.13	1/4"	7	11.5	11.2	258	10	2.4-3/32"
TBDP 150.17	TNDP 150.17	3/8"	8	15	14.2	156	10	2.4-3/32"
TBDP 300.17	TNDP 300.17	3/8"	8	15	14.2	309	10	2.4-3/32"
TBDP 200.21	TNDP 200.21	1/2"	10	18.5	18.2	207	10	2.4-3/32"
TBDP 400.21	TNDP 400.21	1/2"	10	18.5	18.2	410	10	2.4-3/32"
TBDP 300.26	TNDP 300.26	3/4"	12	23.5	23.2	309	12	3.2-1/8"
TBDP 500.26	TNDP 500.26	3/4"	12	23.5	23.2	512	12	3.2-1/8"
TBDP 400.33	TNDP 400.33	1"	17	28.5	28.2	410	12	3.2-1/8"
TBDP 600.33	TNDP 600.33	1"	17	28.5	28.2	614	12	3.2-1/8"

## AKSESUARLAR (Pirinç) ACCESSORIES (Brass)

### Düz M Konik saptırma plakları Straight Baffles With M Conical Thread

Malzeme - Material : MS58 Pirinç - Brass

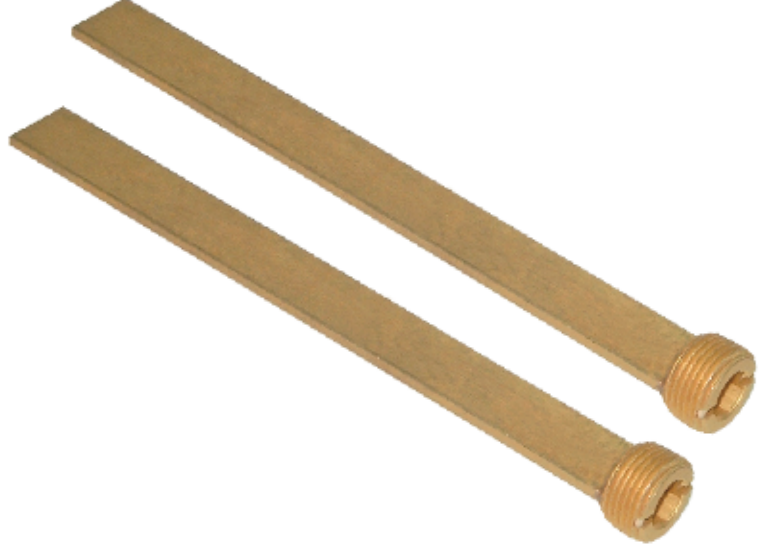
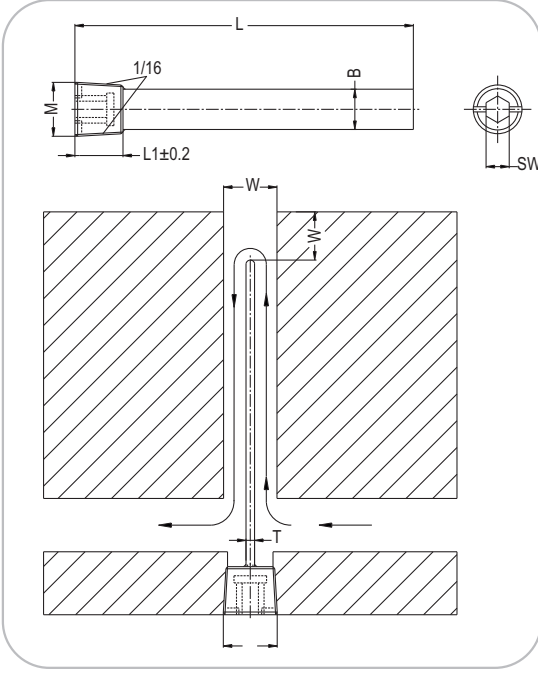

Metrik Diş  
Metric Thread  
Sipariş No - Order No

Konik  
Conical  
M

SW

W

B

L

L<sub>1</sub>

T  
Blade  
Thickness

<b>TMDPK 100.08</b>	8x0.75	4	6	5.8	100	8	1.6
<b>TMDPK 200.08</b>	8x0.75	4	6	5.8	200	8	1.6
<b>TMDPK 100.10</b>	10x1.0	5	8	7.8	100	8	1.6
<b>TMDPK 125.10</b>	10x1.0	5	8	7.8	125	8	1.6
<b>TMDPK 200.10</b>	10x1.0	5	8	7.8	200	8	1.6
<b>TMDPK 250.10</b>	10x1.0	5	8	7.8	250	8	1.6
<b>TMDPK 125.12</b>	12x1.5	6	10	9.8	125	8	2.0
<b>TMDPK 250.12</b>	12x1.5	6	10	9.8	250	8	2.0
<b>TMDPK 150.16</b>	16x1.5	8	14	13.8	150	10	2.4
<b>TMDPK 300.16</b>	16x1.5	8	14	13.8	300	10	2.4
<b>TMDPK 150.20</b>	20x1.5	10	18	17.8	150	10	2.4
<b>TMDPK 300.20</b>	20x1.5	10	18	17.8	300	10	2.4
<b>TMDPK 200.22</b>	22x1.5	10	18.5	18.2	200	10	2.4
<b>TMDPK 300.22</b>	22x1.5	10	18.5	18.2	000	10	2.4
<b>TMDPK 150.24</b>	24x1.5	12	20	19.8	150	10	2.4
<b>TMDPK 300.24</b>	24x1.5	12	20	19.8	300	10	2.4

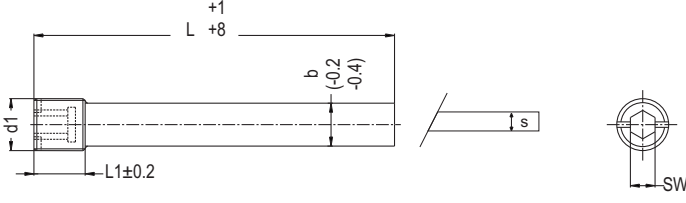

## Umlenblech - Gewinde zylindrisch

Sipariş No / Order No	SW	L1	b	s	d1	L
-----------------------	----	----	---	---	----	---

<b>TZDPK100.08</b>	4	8	6	1.6	M8x0.75	100
<b>TZDPK200.08</b>						200
<b>TZDPK100.10</b>	5	8	8	1.6	M10x1	100
<b>TZDPK200.10</b>						200
<b>TZDPK125.12</b>	6	8	10	2.4	M12x1.5	125
<b>TZDPK250.12</b>						250
<b>TZDPK150.14</b>	7	10	12	2.4	M14x1.5	150
<b>TZDPK300.14</b>						300
<b>TZDPK150.16</b>	8	10	14	2.4	M16x1.5	150
<b>TZDPK300.18</b>						300
<b>TZDPK150.18</b>	8	10	16	2.4	M18x1.5	150
<b>TZDPK300.18</b>						300
<b>TZDPK150.20,</b>	10	10	18	2.4	M20x1.5	150
<b>TZDPK300.20</b>						300
<b>TZDPK500.20</b>						500
<b>TZDPK150.24</b>	12	10	20	2.4	M24x2	150
<b>TZDPK300.24</b>						300

Sipariş No / Order No	SW	L1	b	s	d1	L
-----------------------	----	----	---	---	----	---

<b>TZDP100.10</b>	5	8	8,5	1.6	G1/8"	100
<b>TZDP200.10</b>						200
<b>TZDP125.13</b>	7	10	11.5	2.4	G1/4"	125
<b>TZDP250.13</b>						250
<b>TZDP150.17</b>	8	10	15	2.4	G3/8"	150
<b>TZDP300.17</b>						300
<b>TZDP200.21</b>	10	10	18.5	2.4	G1/2"	200
<b>TZDP400.21</b>						400
<b>TZDP300.26</b>	12	12	23.5	3.2	G3/4"	300
<b>TZDP500.26</b>						500

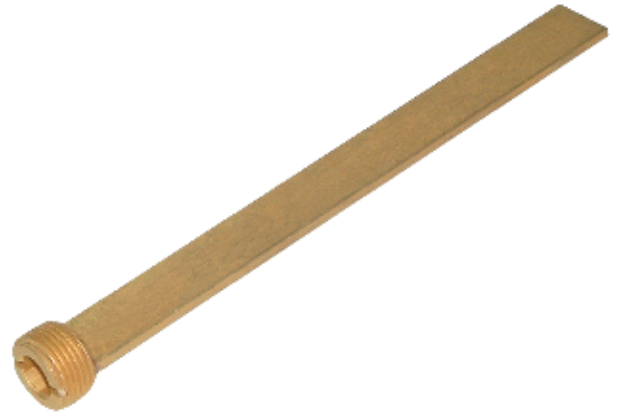
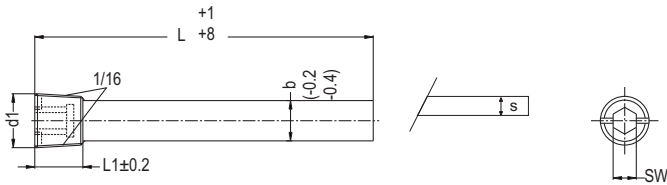

## Umlenblech - Gewinde konisch

Sipariş No / Order No	SW	L1	b	s	d1	L
-----------------------	----	----	---	---	----	---

<b>TMDPK100.08</b>	4	8	6	1.6	M8x0.75	100
<b>TMDPK200.08</b>						200
<b>TMDPK100.10</b>	5	8	8	1.6	M10x1	100
<b>TMDPK200.10</b>						200
<b>TMDPK125.12</b>	6	10	10	2.4	M12x1.5	125
<b>TMDPK250.12</b>						250
<b>TMDPK150.14</b>	7	10	12	2.4	M14x1.5	150
<b>TMDPK300.14</b>						300
<b>TMDPK150.16</b>	8	10	14	2.4	M16x1.5	150
<b>TMDPK300.16</b>						300
<b>TMDPK150.20</b>	10	10	18	2.4	M20x1.5	150
<b>TMDPK300.20</b>						300
<b>TMDPK500.20,</b>						500
<b>TMDPK150.24</b>	12	10	20	2.4	M24x2	150
<b>TMDPK300.24</b>						300

Sipariş No / Order No	SW	L1	b	s	d1	L
-----------------------	----	----	---	---	----	---

<b>TBDP100.10</b>	5	8	8,5	1.6	R1/8"	100
<b>TBDP200.10</b>						200
<b>TBDP125.13</b>	7	10	11.5	2.4	R1/4"	125
<b>TBDP250.13</b>						250
<b>TBDP150.17</b>	8	10	15	2.4	R3/8"	150
<b>TBDP300.17</b>						300
<b>TBDP200.21</b>	10	10	18.5	2.4	R1/2"	200
<b>TBDP400.21</b>						400
<b>TBDP300.26</b>	12	12	23.5	3.2	R3/4"	300
<b>TBDP500.26</b>						500

## AKSESUARLAR (Pirinç) ACCESSORIES (Brass)

**BSV / BVS kademelendirme**

**BVS / BLS Cascade**

Malzeme - Material : MS58 Pirinç - Brass

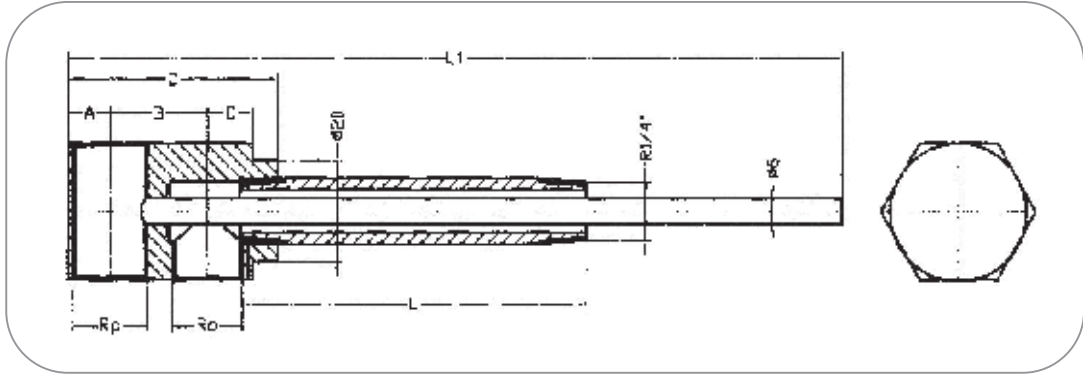

Sipariş No  
Ordert No

Rp A D B C L<sub>1</sub> L

<b>TBVS 10X50</b>	1/8"	9	19	9	42	356	50
<b>TBVS 10X100</b>	1/8"	9	19	9	42	356	100
<b>TBVS 10X150</b>	1/8"	9	19	9	42	356	150
<b>TBVS 10X200</b>	1/8"	9	19	9	42	356	200
<b>TBVS 13X50</b>	1/4"	9	19	9	42	356	50
<b>TBVS 13X100</b>	1/4"	9	19	9	42	356	100
<b>TBVS 13X150</b>	1/4"	9	19	9	42	356	150
<b>TBVS 13X200</b>	1/4"	9	19	9	42	356	200

Sipariş No  
Ordert No

Rp A D B C L<sub>1</sub> L

<b>TBLS 10X50</b>	1/8"	9	26	12	54	362	50
<b>TBLS 10X100</b>	1/8"	9	26	2	54	362	100
<b>TBLS 10X150</b>	1/8"	9	26	12	54	362	150
<b>TBLS 10X200</b>	1/8"	9	26	12	54	362	200
<b>TBLS 13X50</b>	1/4"	9	26	12	54	362	50
<b>TBLS 13X100</b>	1/4"	9	26	12	54	362	100
<b>TBLS 13X150</b>	1/4"	9	26	12	54	362	150
<b>TBLS 13X200</b>	1/4"	9	26	12	54	362	200

## AKSESUARLAR (Pirinç) ACCESSORIES (Brass)

HKT dışsüz basınç uç  
HKT dışsüz basınç uç  
HKT Threadless Pressure Plug

Muadilleri - Interchangeability : HASCO Z 942

Malzeme - Material :

- 1 - MS58 Pirinç - Brass
- 2 - Paslanmaz Çelik - Stainless Steel

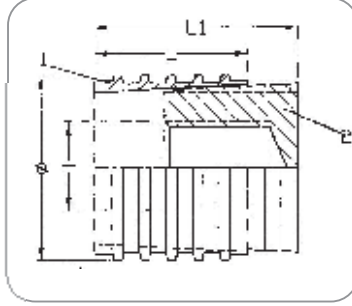
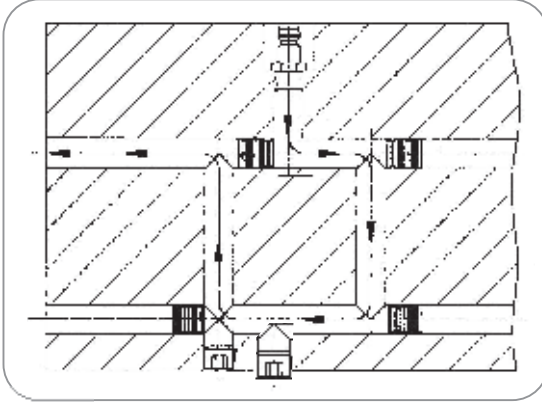

Sipariş No Ordert No	T	Ø	L	L <sub>1</sub>	Paket Adedi Package Pcs.
THKT - 06	M3	6	8	11.5	25
THKT - 08	M4	8	8	11.5	25
THKT - 10	M6	10	10	14	25
THKT - 12	M6	12	10	14	15
THKT - 15	M8	15	12	16	15
THKT - 16	M8	16	12	16	15
THKT - 20	M8	20	12	16	15

## DKT Threadless Pressure Plug

Muadilleri - Interchangeability : EOC KN/105

Malzeme - Material : MS58 Pirinç - Brass

O-Ring : Viton®

Max. Isı - Max. Temp. :200°C

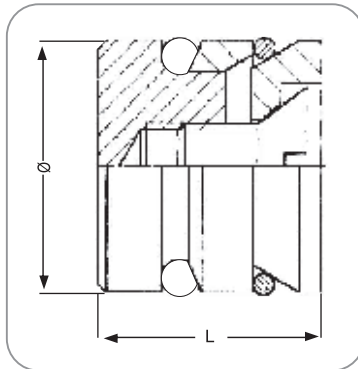
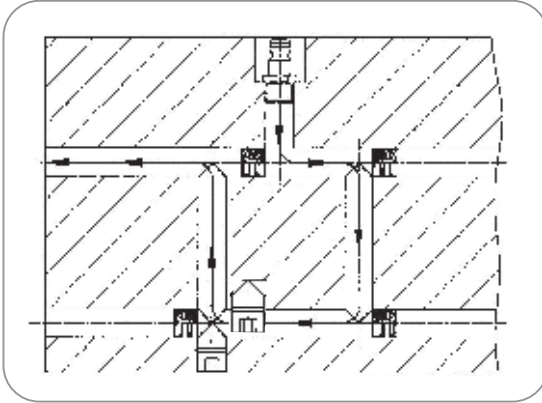

Sipariş No Ordert No	Ø	L	Paket Adedi Package Pcs.
TDKT - 06	6	10	10
TDKT - 07	7	10	10
TDKT - 08	8	10	10
TDKT - 8.5	8.5	10	10
TDKT - 10	10	10	10
TDKT - 11.5	11.5	10	10
TDKT - 12	12	10	10
TDKT - 14	14	12	10
TDKT - 15	15	12	10
TDKT - 16	16	12	10
TDKT - 20	20	12	10
TDKT - 22	22	12	10



## Körtapa - Pressure Plugs

Malzeme - Materia: Ms58 Pirinç - Ms58 Brass

Sipariş No Ordert No	ØD	ØD1	L	L1	SW
<b>TKFR10</b>	G1/3"	16	11	8	5
<b>TKFR13</b>	G1/4"	18	15	12	6
<b>TKFR17</b>	G3/8"	22	15	12	8
<b>TKFR21</b>	G1/2"	24	18	14	10
<b>TKFR26</b>	G3/4"	32	20	15	12
<b>TKFR33</b>	G1"	39	21	16	17
<b>TKFM10</b>	M10x1	14	11	8	5
<b>TKFM12</b>	M12x1.5	17	15	12	6
<b>TKFM14</b>	M14x1.5	19	15	12	6
<b>TKFM16</b>	M16x1.5	21	15	12	8
<b>TKFM22</b>	M22x1.5	27	18	15	10
<b>TKFM24</b>	M24x1.5	30	18	15	12

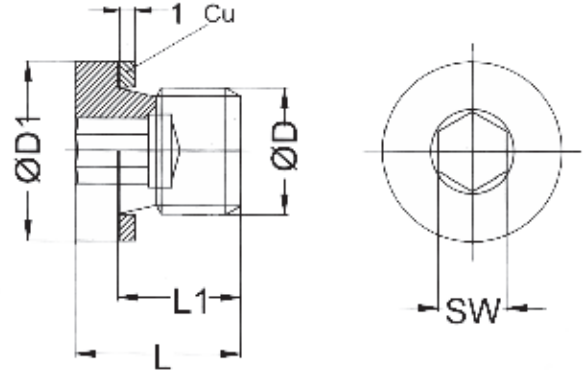

## Rotatable connectör

Malzeme - Materia: Ms58 Pirinç - Ms58 Brass

Sipariş No Ordert No	b1	b2	b3
<b>THDB10</b> G1/8"	1	16	17
<b>THDB10</b> M10x1	1	16	17
<b>THDB10</b> G1/4"	1	16	23
<b>THDB10</b> M14x1.5	1	16	23
<b>THDB10</b> G1/2"	1	16	35.5

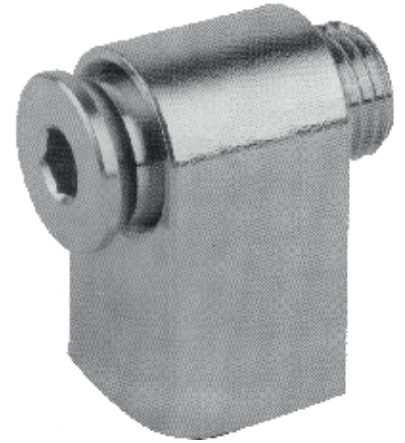
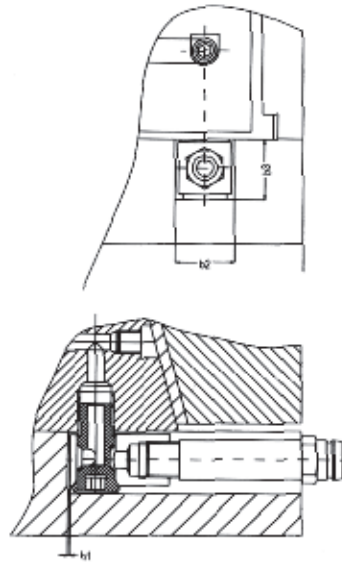

## HORTUMLAR HOSES



### Su Hortumları Water Hoses

Sipariş No Order No	Internal Dia.		Outside Dia mm	Max. Working Pressure at 20°C Bar	Bursting Pressure at 20°C Bar	Uzunluk Length m.	Renk - Colour	
	mm	Inch.					Blue	Blau
TWRH - 06B	6.3	1/4	13.5	10	30	100	Blue	Blau
TWRH - 06R	6.3	1/4	13.5	10	30	100	Red	Rot
TWRH - 08B	8	5/16	15.1	10	30	100	Blue	Blau
TWRH - 08R	8	5/16	15.1	10	30	100	Red	Rot
TWRH - 10B	9.5	3/8	16.7	10	30	100	Blue	Blau
TWRH - 10R	9.5	3/8	16.7	10	30	100	Red	Rot
TWRH - 13B	12.7	1/2	21.4	10	30	100	Blue	Blau
TWRH - 13R	12.7	1/2	21.4	10	30	100	Red	Rot

#### Çalışma Sıcaklığı -

#### Working Temperature Range

Static conditions : -20°C to + 65°C

Dynamic conditions : - 5°C to + 50°C

#### Özellikleri

Toz kauçuktan özel bir karışım ile üretilmiş orta basınçlı bir su hortumudur.

Dıştan kırılmaya ve aşınmaya dayanıklı ayrıca pürüzsüzdür.

Kırmızı, mavi kapakları mevcuttur.

#### Structure

Medium pressure water hose with special mixture of powder rubber, kink resistant smooth outside and abrasion resistant.

Available in black, red, blue and yellow covers.

Please consult us for hoses in other colours.

## KELEPÇELER WORM DRIVE CLAMPS

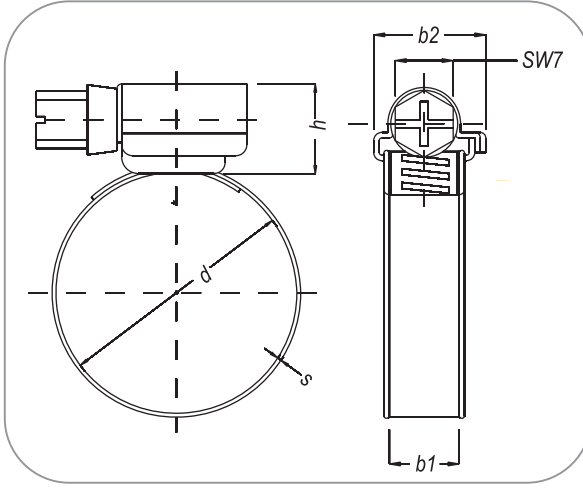

Sipariş No Order No	Hortum OD Hose Od Diam	b <sub>1</sub> mm	b <sub>2</sub> max.mm	S mm	h max.mm	AD Nm max	PD Nm max	Qty/Pack PD	Ağırlık Weight (Kg)	
	mm Inch									
TWD 12-16.25	16-25	5/8 - 1	120	200	0.7	120	5.0	65	500	9.3
TWD 12-16.27	17-27	5/16 - 1.1/16	120	200	0.7	120	5.0	65	500	9.5
TWD 12-20.32	20-32	3/4 - 1.1/4	120	200	0.7	120	5.0	65	500	10.0
TWD 12-23.35	23-35	7/8 - 1.1/3	120	200	0.7	120	5.0	65	500	10.7
TWD 12-25.40	25-40	1 - 1.1/8	120	200	0.7	120	5.0	65	500	11.2
TWD 12-30.45	30-45	1.3/8 - 1.3/4	120	200	0.7	120	5.0	65	500	11.7
TWD 12-32.50	32-50	1.1/4 - 2	120	200	0.7	120	5.0	65	500	12.2
TWD 12-40.60	40-60	1.5/8 - 2.3/8	120	200	0.7	120	5.0	65	500	13.5
TWD 12-50.70	50-70	2 - 2.3/4	120	200	0.7	120	5.0	65	500	14.6
TWD 12-60.80	60-80	2.3/8 - 3.1/8	120	200	0.7	120	5.0	65	500	15.7
TWD 12-70.90	70-90	2.3/4 - 3.1/4	120	200	0.7	120	5.0	65	250	13.6
TWD 12-80.100	80-100	3.1/8 - 4	120	200	0.7	120	5.0	65	250	9.3
TWD 12-90.110	90-110	3.1/2 - 4.3/8	120	200	0.7	120	5.0	65	250	9.9
TWD 12-90.120	90-120	4 - 4.3/4	120	200	0.7	120	5.0	65	250	10.4
TWD 12-110.130	110-130	4.3/8 - 5.1/8	120	200	0.7	120	5.0	65	250	8.9
TWD 12-120.140	120-140	4.3/4 - 5.1/2	120	200	0.7	120	5.0	65	200	9.3
TWD 12-130.150	130-150	4.1/8 - 5.7/8	120	200	0.7	120	5.0	65	200	9.8
TWD 12-140.160	140-160	5.1/2 - 6.5/4	120	200	0.7	120	5.0	65	200	10.2
TWD 12-150.170	150-170	5.7/8 - 6.1/8	120	200	0.7	120	5.0	65	200	10.6
TWD 12-160.180	160-180	6.1/4 - 7	120	200	0.7	120	5.0	65	150	8.5
TWD 12-170.190	170-190	6.5/8 - 7.3/8	120	200	0.7	120	5.0	65	100	8.8
TWD 12-180.200	180-200	7 - 7.7/8	120	200	0.7	120	5.0	65	100	6.4

### Sıkma Kelepçelei

- Standart 3017 DIN
- Bant genişlikleri şunlardır. 9 mm (WD9)
- Kabartma kelepçe bant olmayan delikli vida kafası ile haxogen SW7
- Büyük sıkıştırma alanı

### Worm Drive Clamps

- Production confirm to DIN 3017
- Band Widths are : 9 mm (WD 9)
- Embossed clamp band non-perforated
- Haxagon Sw7 with sloted screw head
- Large Clamping range



## Mini küresel dişi dişi vanalar (standart)

Mini ball valve with female to female connection (standard)

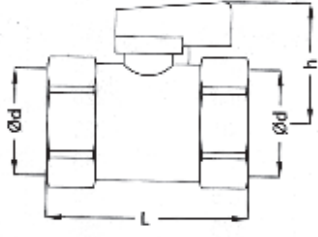

Bağlantı Connection Ød	Sipariş No - Ordert No		L	h	Bar
	Kırmızı-Red	Mavi - Blue			
BSP 1/4"	<b>KVMD 13-R</b>	<b>KVMD 13-B</b>	38	30	16
BSP 3/8"	<b>KVMD 17-R</b>	<b>KVMD 17-B</b>	38	30	16
BSP 1/2"	<b>KVMD 21-R</b>	<b>KVMD 21-B</b>	41	32	16
BSP 3/4"	<b>KVMD 26-R</b>	<b>KVMD 26-B</b>	51	32	16

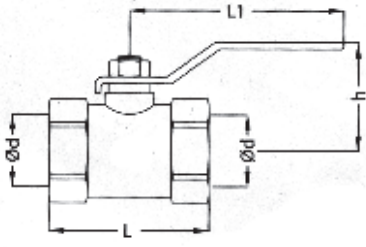
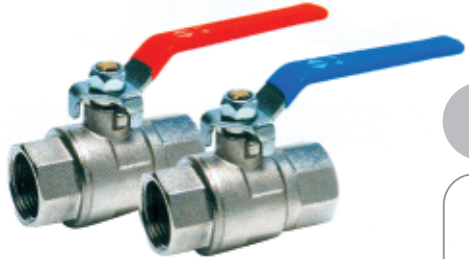

Bağlantı Connection Ød	Sipariş No - Ordert No		L	L1	h	Bar
	Kırmızı-Red	Mavi - Blue				
BSP 1/4"	<b>KVKD 13-R</b>	<b>KVKD 13-B</b>	49	109	48	25
BSP 3/8"	<b>KVKD 17-R</b>	<b>KVKD 17-B</b>	49	109	48	25
BSP 1/2"	<b>KVKD 21-R</b>	<b>KVKD 21-B</b>	58	109	48	25
BSP 3/4"	<b>KVKD 26-R</b>	<b>KVKD 26-B</b>	68	109	51	25
BSP 1"	<b>KVKD 33-R</b>	<b>KVKD 26-B</b>	83	119	57	25
BSP 1-1/4"	<b>KVKD 42-R</b>	<b>KVKD 26-B</b>	98	137	64	25
BSP 1-1/2"	<b>KVKD 48-R</b>	<b>KVKD 26-B</b>	109	162	74	25

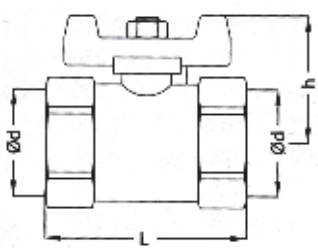
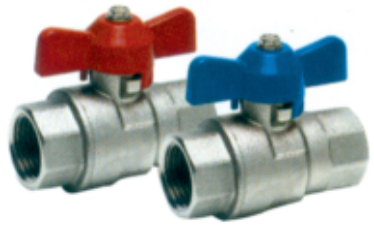

Bağlantı Connection Ød	Sipariş No - Ordert No		L	h	Bar
	Kırmızı-Red	Mavi - Blue			
BSP 1/4"	<b>KVKKD 13-R</b>	<b>KVKKD 13-B</b>	49	37	25
BSP 3/8"	<b>KVKKD 17-R</b>	<b>KVKKD 17-B</b>	49	37	25
BSP 1/2"	<b>KVKKD 21-R</b>	<b>KVKKD 21-B</b>	58	41	25
BSP 3/4"	<b>KVKKD 26-R</b>	<b>KVKKD 26-B</b>	68	44	25
BSP 1"	<b>KVKKD 33-R</b>	<b>KVKKD 33-B</b>	83	53	25
BSP 1-1/4"	<b>KVKKD 42-R</b>	<b>KVKKD 42-B</b>	98	60	25



Mini küresel dişli ve erkek dişli vanalar (standart)  
Mini ball valve with female to male connection (standard)

Bağlantı Connection Ød	Sipariş No - Ordert No		L	h	Bar
	Kırmızı-Red	Mavi - Blue			
BSP 1/4"	<b>KVM 13-R</b>	<b>KVM 13-B</b>	38	30	16
BSP 3/8"	<b>KVM 17-R</b>	<b>KVM 17-B</b>	38	30	16
BSP 1/2"	<b>KVM 21-R</b>	<b>KVM 21-B</b>	41	32	16
BSP 3/4"	<b>KVM 26-R</b>	<b>KVM 26-B</b>	51	32	16

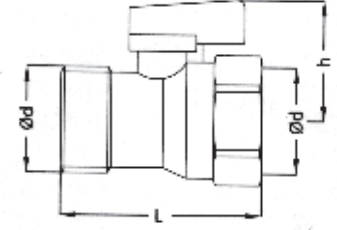

Bağlantı Connection Ød	Sipariş No - Ordert No		L	L1	h	Bar
	Kırmızı-Red	Mavi - Blue				
BSP 1/4"	<b>KVK 13-R</b>	<b>KVK 13-B</b>	49	109	48	25
BSP 3/8"	<b>KVK 17-R</b>	<b>KVK 17-B</b>	49	109	48	25
BSP 1/2"	<b>KVK 21-R</b>	<b>KVK 21-B</b>	58	109	48	25
BSP 3/4"	<b>KVK 26-R</b>	<b>KVK 26-B</b>	68	109	51	25
BSP 1"	<b>KVK 33-R</b>	<b>KVK 26-B</b>	83	119	57	25
BSP 1-1/4"	<b>KVK 42-R</b>	<b>KVK 26-B</b>	98	137	64	25
BSP 1-1/2"	<b>KVK 48-R</b>	<b>KVK 26-B</b>	109	162	74	25

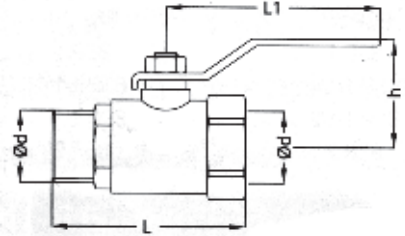
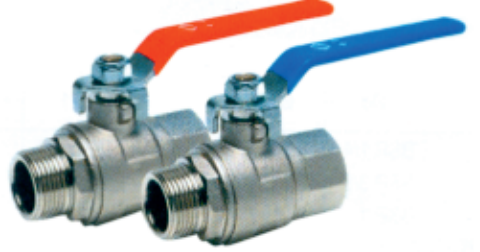

Bağlantı Connection Ød	Sipariş No - Ordert No		L	h	Bar
	Kırmızı-Red	Mavi - Blue			
BSP 1/4"	<b>KVKK 13-R</b>	<b>KVKK 13-B</b>	49	37	25
BSP 3/8"	<b>KVKK 17-R</b>	<b>KVKK 17-B</b>	49	37	25
BSP 1/2"	<b>KVKK 21-R</b>	<b>KVKK 21-B</b>	58	41	25
BSP 3/4"	<b>KVKK 26-R</b>	<b>KVKK 26-B</b>	68	44	25
BSP 1"	<b>KVKK 33-R</b>	<b>KVKK 33-B</b>	83	53	25
BSP 1-1/4"	<b>KVKK 42-R</b>	<b>KVKK 42-B</b>	98	60	25

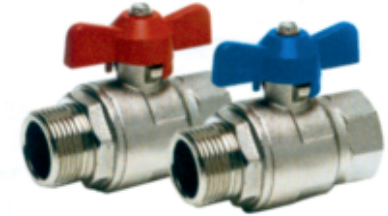

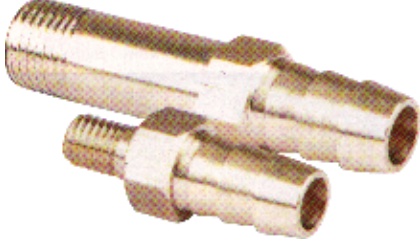

Sipariş No Ordert No	Ød	Ød1	L	HEX.
-------------------------	----	-----	---	------

<b>TAFM 08x38</b>	M8x1.25	5	38	13
<b>TAFM 08x60</b>	M8x1.25	5	60	13
<b>TAFM 08x80</b>	M8x1.25	5	80	13
<b>TAFM 08x100</b>	M8x1.25	5	100	13
<b>TAFM 10x38</b>	M10x1.5	6	38	13
<b>TAFM 10x60</b>	M10x1.5	6	60	13
<b>TAFM 10x80</b>	M10x1.5	6	80	13
<b>TAFM 10x100</b>	M10x1.5	6	100	13
<b>TAFM 10x120</b>	M10x1.5	6	120	13
<b>TAFM 10x150</b>	M10x1.5	6	150	13
<b>TAFM 12x38</b>	M12x1.75	7	38	13
<b>TAFM 12x60</b>	M12x1.75	7	60	13
<b>TAFM 12x80</b>	M12x1.75	7	80	13
<b>TAFM 12x100</b>	M12x1.75	7	100	13
<b>TAFM 12x120</b>	M12x1.75	7	120	13
<b>TAFM 12x150</b>	M12x1.75	7	150	13
<b>TAFM 14x38</b>	M14x2.0	7	38	14



Sipariş No Ordert No	Ød	Ød1	L	HEX.
-------------------------	----	-----	---	------

<b>TAF 10x38</b>	BSP 1/8"	6	38	13
<b>TAF 10x60</b>	BSP 1/8"	6	60	13
<b>TAF 10x80</b>	BSP 1/8"	6	80	13
<b>TAF 10x100</b>	BSP 1/8"	6	100	13
<b>TAF 10x120</b>	BSP 1/8"	6	120	13
<b>TAF 10x150</b>	BSP 1/8"	6	150	13
<b>TAF 13x38</b>	BSP 1/4"	8	38	14
<b>TAF 13x60</b>	BSP 1/4"	8	60	14
<b>TAF 13x80</b>	BSP 1/4"	8	80	14
<b>TAF 13x100</b>	BSP 1/4"	8	100	14
<b>TAF 13x120</b>	BSP 1/4"	8	120	14
<b>TAF 13x150</b>	BSP 1/4"	8	150	14

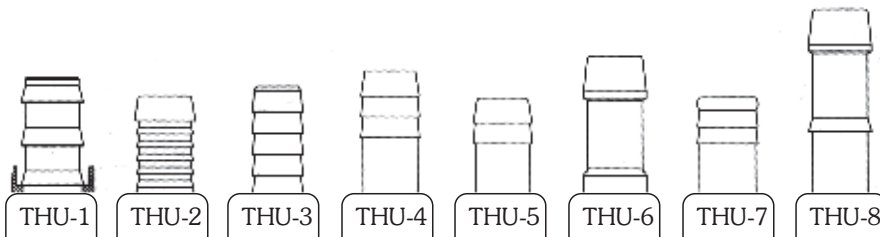

## Adaptör - Adapter

Sipariş No Ordert No	Bağlantı - Connection	
	Erkek-Male	Dişi-Female
<b>TDR 10x90</b>	BSP 1/8"	BSP 1/8"
<b>TDR 13x90</b>	BSP 1/4"	BSP 1/4"
<b>TDR 17x90</b>	BSP 3/8"	BSP 3/8"
<b>TDR 21x90</b>	BSP 1/2"	BSP 3/4"
<b>TDR 26x90</b>	BSP 3/4"	BSP 3/4"
<b>TDR 33x90</b>	BSP 1"	BSP 1"
<b>TDR 42x90</b>	BSP 1-1/4"	BSP 1-1/4"
<b>TDR 48x90</b>	BSP 1-1/2"	BSP 1-1/2"
<b>TDR 60x90</b>	BSP 2"	BSP 2"

Sipariş No Ordert No	Bağlantı - Connection	
	Erkek-Male	Dişi-Female
<b>TDR 10x45</b>	BSP 1/8"	BSP 1/8"
<b>TDR 13x45</b>	BSP 1/4"	BSP 1/4"
<b>TDR 17x45</b>	BSP 3/8"	BSP 3/8"
<b>TDR 21x45</b>	BSP 1/2"	BSP 3/4"
<b>TDR 26x45</b>	BSP 3/4"	BSP 3/4"
<b>TDR 33x45</b>	BSP 1"	BSP 1"
<b>TDR 42x45</b>	BSP 1-1/4"	BSP 1-1/4"
<b>TDR 48x45</b>	BSP 1-1/2"	BSP 1-1/2"
<b>TDR 60x45</b>	BSP 2"	BSP 2"



90° Dişi ve Erkek uçlu adaptör  
Malzeme - Material : MS 58 Piring  
Female - Male thread adaters (90°)  
Material : MS 58 Brass

Sipariş No Ordert No	Ød	Ød1	L	L1	L2	#
<b>TKDZ 10x13</b>	BSP 1/4"	BSP 1/8"	25	17	9	15
<b>TKDZ 10x13</b>	BSP 3/8"	BSP 1/4"	27.5	19	9	20
<b>TKDZ 10x13</b>	BSP 1/2"	BSP 3/8"	35	25	15	25

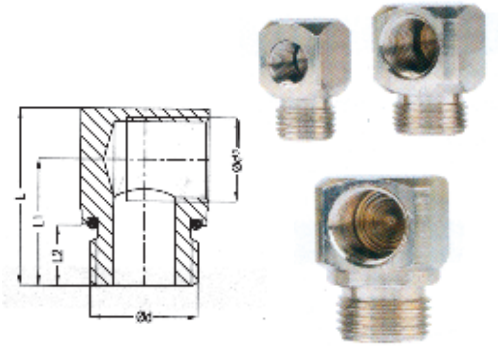

90° Erkek dişi ve hortum uçlu adaptör  
Male - hose adaters (90°)

Sipariş No Ordert No	Ød	Ød1	Ød2	L	L1	Hex.
<b>BB 10x09 HT-290</b>	BSP 1/8"	9	6	27	20	15
<b>BB 13x13 HT-290</b>	BSP 1/4"	13	9	34	24	17
<b>BB 21x19 HT-290</b>	BSP 1/2"	13	13	47	32	24
<b>BB 0875 - 19 HT-290</b>	M8x0.75	9	4.5	27	20	15
<b>BB 1010 - 19 HT-290</b>	M10x1	9	9	27	20	15
<b>BB 1415 - 19 HT-290</b>	M14x1.5	13	9	34	24	17
<b>BB 1415 - 19 HT-290</b>	M24x1.5	19	13	47	32	24

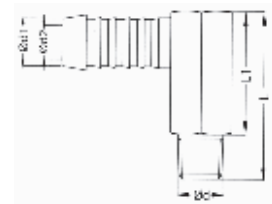

## Basınç Regülatörü Water Flow Regulator

### Teknik Özellikler

- Poliamidden yapılmış tüp (Standard)
- Gövdeler PA 6 ile %30 fiberglas
- Regülatör bağlantıları pirinçtir.
- Termometre (Standard)
- Vityril kauçuk O-ringler (Sertlik 7070 S-HA)
- Pirinç giriş ve çıkış vanaları, gövdeye 3/8" ölçüde eklenir.
- Max. çalışma sıcaklığı 90° C

### Main Technical Features

- Tube made of polyamide (satandart)
- Bodies made of PA 6 wit 30% fibergals
- Regulating taps in brass
- Thermameter (satandad)
- Vitrilic rubber or-rings in vitrilo (hardness 70 SHA)
- Brass intel and outlet valves are inserted in the body 3/8"
- Maximumu working temperature 90° C



Sipariş No - Ordert No		No of Entrance	A
ZR tip	ZS type		
FW 01-ZR	FW 01 - ZS	1	73
FW 02-ZR	FW 02 - ZS	2	126
FW 03-ZR	FW 03 - ZS	3	129
FW 04-ZR	FW 04 - ZS	4	231
FW 05-ZR	FW 05 - ZS	5	284
FW 06-ZR	FW 06 - ZS	6	339
FW 07-ZR	FW 07 - ZS	7	392
FW 08-ZR	FW 08 - ZS	8	444
FW 09-ZR	FW 09 - ZS	9	497
FW 10-ZR	FW 10 - ZS	10	552
FW 11-ZR	FW 11 - ZS	11	607
FW 12-ZR	FW 1 - 2 ZS	12	659

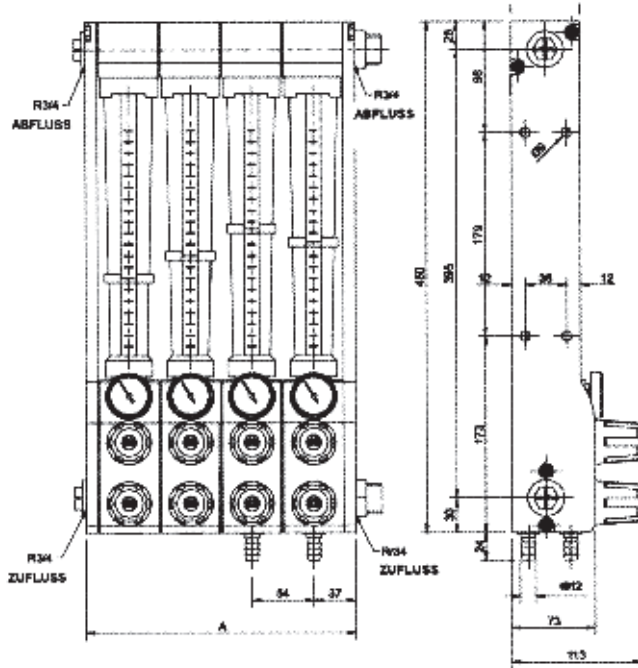
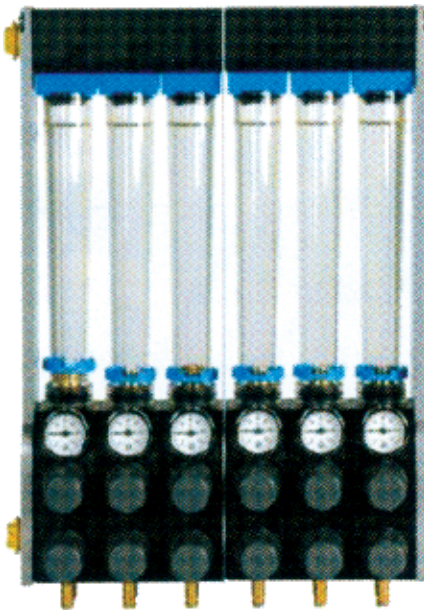





## SÜPER AKIŞLI SUPER FLOW LINE

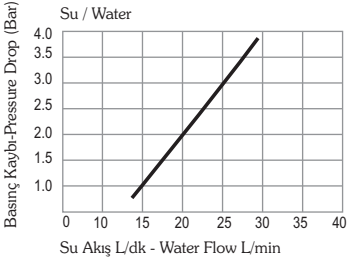
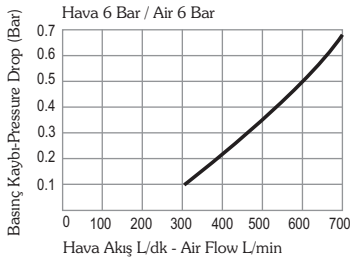
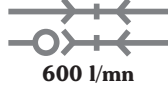

### Muadilleri - Interchangeability

PCL 60 STANDARD SERIES,  
RECTUS 19

### Çalışma Sıcaklığı - Temperature Range

-20°C +100°C (-4°F +212°F)

### Çalışma Basıncı - Working Pressure

0 - 15 bar (0 - 230 PSI)

### Akış Kapasitesi - Flow Capacity

NW - 5.5

### Standart Ürün - Standard Version

Nikel kaplamalı - Nickel plated  
Nitril -NBR

### Seçenekler - Options





K - Krom kaplama - Krom plated  
V - Viton conta - Viton seals

**Standart dışı siparişlerde istediğiniz  
seçenek harfini sipariş no sonuna ekleyiniz.**

**For optional orders please add the  
symbol of your option end of the order no.**  
(T019 EG 13 K)

### Malzeme - Material

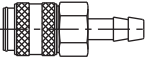
Gövde - Coupler body :Nikel Kaplı Pirinç - Brass, nickel Plated  
Arka - Back part:Pirinç Nikel Kaplı - Brass Nickel Plated  
Kapak - Sleeve :Nikelkaplı çelik - Steel Nickel Plated  
Çek Valf - Valve :Pirinç - Brass  
Yaylar - Springs :Paslanmaz Çelik - Stainless Steel  
Segman - Locking O-Ring :Paslanmaz Çelik AISI 301 - Stainless Steel  
Misket - Balls :Paslanmaz Çelik AISI 420 - Stainless Steel  
Conta - Seals :Nitrile (NBR)  
Uç - Plug :Nikel Kaplı Çelik - Steel Nickel Plated

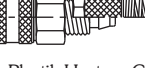
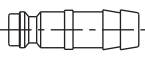
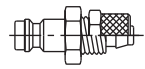
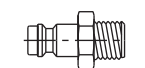
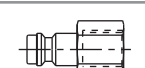
Gövde ve Uç Çeşitleri Couplers and Plugs	Bağlantı Ölçüleri Connection	Sipariş No Order No	SW	Boy Lenght	Çap Dia.
 Erkek Vidalı Gövdeler Male Thread Couplings	R 1/4"	<b>T019 EG 13</b>	19	63	23
	R 3/8"	<b>T019 EG 17</b>	19	63	23
	R 1/2"	<b>T019 EG 21</b>	22	53	23
 Dişi Vidalı Gövdeler Female Thread Couplings	G 1/4"	<b>T019 DG 13</b>	19	58	23
	G 3/8"	<b>T019 DG 17</b>	19	58	23
	G 1/2"	<b>T019 DG 21</b>	24	60	23
 Standart Hortum Uçlu Gövdeler Standart Hose Barb Couplings	6 mm - 1/4"	<b>T019 HG 06</b>	19	74	23
	8 mm - 5/16"	<b>T019 HG 08</b>	19	74	23
	9 mm - 5/14"	<b>T019 HG 09</b>	19	74	23
	10 mm - 3/8"	<b>T019 HG 10</b>	19	74	23
	13 mm - 1/2"	<b>T019 HG 13</b>	19	74	23
 Plastik Hortum Gövdeler Plastic Hose Couplings	6x8 mm - M12x1	<b>T019 PG 06</b>	19	64	23
	8x10 mm - M16x1	<b>T019 PG 08</b>	19	64	23
	9x12 mm - M16x1	<b>T019 PG 09</b>	19	68	23
 Yaylı Plastik Hortum Gövdeler Plastic Hose Couplings With Spring	6x8 mm - M12x1	<b>T019 YG 06</b>	19	160	23
	8x10 mm - M16x1	<b>T019 YG 08</b>	19	160	23
	9x12 mm - M16x1	<b>T019 YG 09</b>	19	160	23
 Standart Hortum Uçları Standart Hose Barb Plugs	6 mm - 1/4"	<b>T019 HU 06</b>		58	
	8 mm - 5/16"	<b>T019 HU 08</b>		58	
	10 mm - 3/8"	<b>T019 HU 10</b>		58	
	13 mm - 1/2"	<b>T019 HU 13</b>		58	
 Plastik Hortum Uçları Plastic Hose Plugs	6x8 mm - M12x1	<b>T019 PU 06</b>		42	
	8x10 mm - M16x1	<b>T019 PU 08</b>		42	
	9x12 mm - M16x1	<b>T019 PU 09</b>		42	
 Erkek Vidalı Uçlar Male Thread Plugs	R 1/4"	<b>T019 RU 13</b>	14	49	
	R 3/8"	<b>T019 RU 17</b>	17	49	
	R 1/2"	<b>T019 RU 21</b>	22	54	
 Dişi Vidalı Uçlar Female Thread Plugs	G 1/8"	<b>T019 DU 10</b>	14	45	
	G 1/4"	<b>T019 DU 13</b>	17	47	
	G 3/8"	<b>T019 DU 17</b>	19	47	
	G 1/2"	<b>T019 DU 21</b>	24	48	



**SÜPER AKIŞLI**  
**SUPER FLOW LINE**

**160 l/min**

Gövde ve Uç Çeşitleri Couplers and Plugs	Bağlantı Ölçüleri Connection	Sipariş No Order No	SW	Boy Lenght	Çap Dia.
<p>Erkek Vidalı Gövdeler Male Thread Couplings</p>	M 5	<b>T020 EGM 05</b>	9	26	10
	M 6	<b>T020 EGM 06</b>	9	27	10
	G 1/8"	<b>T020 EG 10</b>	11	28	10
<p>Dişi Vidalı Gövdeler Female Thread Couplings</p>	M 5	<b>T020 DGM 05</b>	9	26	10
	G 1/8"	<b>T020 DG 10</b>	12	28	10
<p>Standart Hortum Uçlu Gövdeler Standart Hose Barb Couplings</p>	3 mm - 1/8"	<b>T020 HG 03</b>		35	10
	4 mm - 1/6"	<b>T020 HG 04</b>		35	10
	5 mm - 1/5"	<b>T020 HG 05</b>		35	10
<p>Plastik Hortum Gövdeler Plastic Hose Couplings</p>	3x4 mm - M7x0,5	<b>T020 PG 04</b>	9	34	10
	3x5 mm - M7x0,5	<b>T020 PG 05</b>	9	34	10
	4x6 mm - M8x0,5	<b>T020 PG 06</b>	9	34	10
<p>Panel Plastik Hortum Gövdeler Panel Mount Plastic Hose Couplings</p>	3x4 mm - M7x0,5	<b>T020 SG 04</b>	12	45	10
	3x5 mm - M7x0,5	<b>T020 SG 05</b>	12	45	10
	4x6 mm - M8x0,5	<b>T020 SG 06</b>	12	45	10
<p>Panel Standart Hortum Gövdeler Panel Mount Standard Plastic Hose Couplings</p>	3 mm - M7x0,5	<b>T020 MG 03</b>	12	51	10
	4 mm - M7x0,5	<b>T020 MG 04</b>	12	51	10
	6 mm - M10x1	<b>T020 MG 05</b>	12	51	10

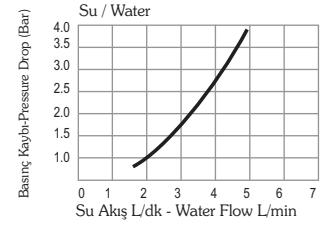
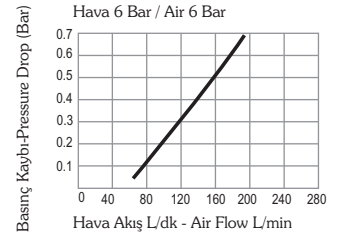

**Muadilleri - Interchangeability**  
RECTUS 20, RECTUS 91, WALTHER 06-003  
**Çalışma Sıcaklığı - Temperature Range**  
-20°C +100°C (-4°F +212°F)  
**Çalışma Basıncı - Working Pressure**  
0 - 35 bar (0 - 500 PSI)  
**Akış Kapasitesi - Flow Capacity**  
NW - 2.7

**Standart Ürün - Standard version**  
Nikel Kaplı - Nickel Plated  
Nitril NBR  
Pirinç - Brass

**Seçenekler - Options**  
K - Krom kaplı - Chrome plated  
V - Viton conta - Viton seals

**Standart dışı siparişlerde istediğiniz seçenek harfini sipariş no sonuna ekleyiniz. For optional orders please add the symbol of your option end of the order no.**  
(T020 EG 13-K-V)

**Malzeme - Material**

Gövde - Coupler body :Prinç Nikel Kaplı - Brass Nickel Plated

Kapak - Sleeve :Prinç Nikel Kaplı - Brass Nickel Plated

Çek Valf - Valve :Prinç Nikel Kaplı - Brass Nickel Plated

Yaylar - Springs :Paslanmaz Çelik - Stainless Steel

Segman - Locking O-Ring :Paslanmaz Çelik - Stainless Steel

Misket - Ball :Paslanmaz Çelik - Stainless Steel AISI 420

Conta - Seals :Nitril (NBR)

Uç - Plug :Prinç Nikel Kaplı - Brass Nickel Plated



## SÜPER AKIŞLI SUPER FLOW LINE

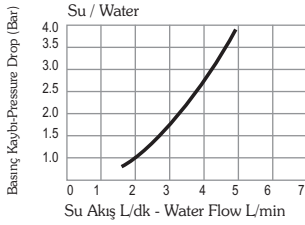
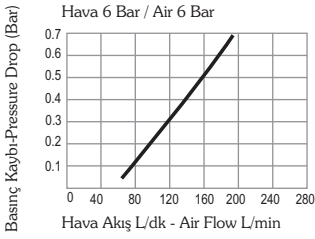
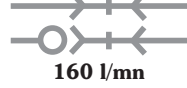

### Muadilleri - Interchangeability

RECTUS 20, RECTUS 91, WALTHER 06-003

### Çalışma Sıcaklığı - Temperature Range

-20°C +100°C (-4°F +212°F)

### Çalışma Basıncı - Working Pressure

0 - 35 bar (0 - 500 PSI)

### Akış Kapasitesi - Flow Capacity

NW - 2.7

### Standart Ürün - Standard version

Nikel Kaplı - Nickel Plated

Nitril NBR

Pirinç - Brass

### Seçenekler - Options

K - Krom kaplı - Chrome plated

V - Viton conta - Viton seals

### Standart dışı siparişlerde istediğiniz



seçenek harfini sipariş no sonuna ekleyiniz.

For optional orders please add the symbol  
of your option end of the order no.

(T020 EG 13-K-V)

### Malzeme - Material

Gövde - Coupler body	:Pirinç Nikel Kaplı - Brass Nickel Plated
Kapak - Sleeve	:Pirinç Nikel Kaplı - Brass Nickel Plated
Çek Valf - Valve	:Pirinç Nikel Kaplı - Brass Nickel Plated
Yaylar - Springs	:Paslanmaz Çelik - Stainless Steel
Segman - Locking O-Ring	:Paslanmaz Çelik - Stainless Steel
Misket - Ball	:Paslanmaz Çelik - Stainless Steel AISI 420
Conta - Seals	:Nitril (NBR)
Uç - Plug	:Pirinç Nikel Kaplı - Brass Nickel Plated

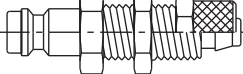
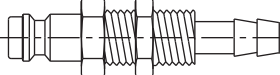
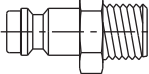
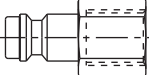
Gövde ve Uç Çeşitleri Couplers and Plugs	Bağlantı Ölçüleri Connection	Sipariş No Order No	SW	Boy Lenght	Çap Dia.
 Standart Hortum Uçları Standard Hose Barb Plugs	3 mm	<b>T020 HU 03</b>		24	
	4 mm	<b>T020 HU 04</b>		24	
	5 mm	<b>T020 HU 05</b>		24	
	6 mm	<b>T020 HU 06</b>		24	
 Plastik Hortum Uçları Plastic Hose Plugs	2,5x4 mm - M7x0,5	<b>T020 PU 03</b>	9	25	
	3x4 mm - M7x0,5	<b>T020 PU 04</b>	9	25	
	3x5 mm - M7x0,5	<b>T020 PU 05</b>	9	25	
	4x6 mm - M8x0,5	<b>T020 PU 06</b>	9	25	
 Panel Plastik Hortum Uçlar Panel Mound Plastic Hose Plugs	2,5x4 mm - M7x0,5	<b>T020 SU 03</b>	11	38	
	3x4 mm - M7x0,5	<b>T020 SU 04</b>	11	38	
	3x5 mm - M7x0,5	<b>T020 SU 05</b>	11	38	
	4x6 mm - M8x0,5	<b>T020 SU 06</b>	12	38	
 Panel Standart Hortum Uçlar Panel Mount Standard Plastic Hose Plugs	3 mm - M7x0,5	<b>T020 MU 03</b>	11	44	
	4 mm - M7x0,5	<b>T020 MU 04</b>	11	44	
	6 mm - M10x1	<b>T020 MU 06</b>	11	44	
 Erkek Vidalı Uçlar Male Thread Plugs	M 5	<b>T020 EUM 05</b>	7	18	
	M 6	<b>T020 EUM 06</b>	11	18	
	G 1/8"	<b>T020 EU 10</b>	11	20	
 Dişi Vidalı Uçlar Female Thread Plugs	M 5	<b>T020 DUM 05</b>	7	7	
	G 1/8"	<b>T020 DU 10</b>	12	19	

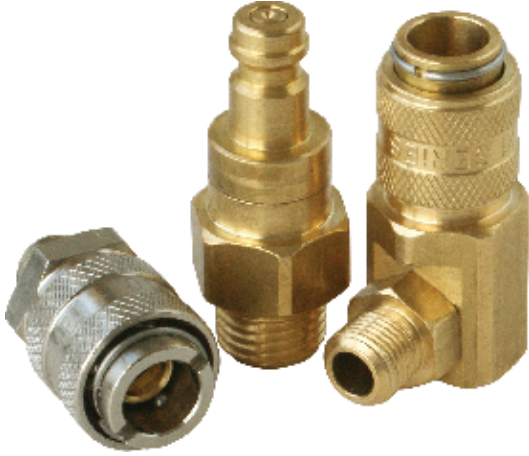

SÜPER AKIŞLI  
SUPER FLOW LINE  
600 l/mn

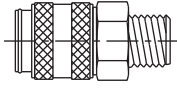
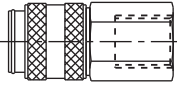
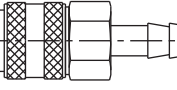
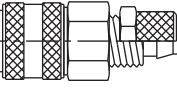
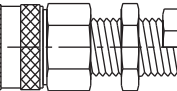
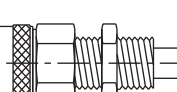
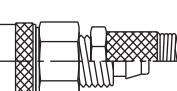

T021

Gövde ve Uç Çeşitleri Couplers and Plugs	Bağlantı Ölçüleri Connection	Sipariş No Order No	SW	Boy Lenght	Çap Dia.
 Erkek Vidalı Gövdeler Male Thread Couplings	G 1/8"	<b>T021 EG 10</b>	14	36	16
	G 1/4"	<b>T021 EG 13</b>	17	38	16
	G 3/8"	<b>T021 EG 17</b>	19	38	16
	M 12x1,5	<b>T021 EGM 12</b>	17	39	16
	M 14x1,5	<b>T021 EGM 14</b>	17	39	16
 Dişi Vidalı Gövdeler Female Thread Couplings	G 1/8"	<b>T021 DG 10</b>	14	37	16
	G 1/4"	<b>T021 DG 13</b>	17	38	16
	G 3/8"	<b>T021 DG 17</b>	19	38	16
	M 12x1,5	<b>T021 DGM 12</b>	17	39	16
	M 14x1,5	<b>T021 DGM 14</b>	17	39	16
 Standard Hortum Uçlu Gövdeler Standard Hose Barb Couplings	4 mm - 1/6"	<b>T021 HG 04</b>	14	46	16
	6 mm - 1/4"	<b>T021 HG 06</b>	14	46	16
	8 mm - 5/16"	<b>T021 HG 08</b>	14	46	16
	9 mm - 5/14"	<b>T021 HG 09</b>	14	46	16
	10 mm - 3/8"	<b>T021 HG 10</b>	14	46	16
 Plastik Hortum Gövdeler Plastic Hose Couplings	4x6 mm - M10x1	<b>T021 PG 04</b>	14	41	16
	6x8 mm - M12x1	<b>T021 PG 06</b>	14	41	16
 Panel Standard Hortum Gövdeler Panel Mount Standard Plastic Hose Couplings	4x6 mm - M10x1	<b>T021 SG 04</b>	14	53	16
	6x8 mm - M12x1	<b>T021 SG 06</b>	17	53	16
 Panel Standard Hortum Gövdeler Panel Mount Standard Plastic Hose Couplings	4 mm - M10x1	<b>T021 MG 04</b>	14	60	16
	5 mm - M12x1	<b>T021 MG 05</b>	14	60	16
	6 mm - M12x1	<b>T021 MG 06</b>	17	60	16
	8 mm - M12x1	<b>T021 MG 08</b>	17	60	16
	10 mm - M14x1	<b>T021 MG 10</b>	17	60	16
 Yaylı Plastik Hortum Gövdeler Plastic Hose Couplings With Spring	4x6 mm - M10x1	<b>T021 YG 04</b>	14	125	16
	6x8 mm - M10x1	<b>T021 YG 06</b>	14	130	16

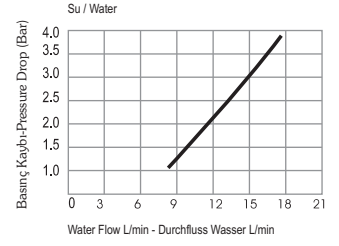
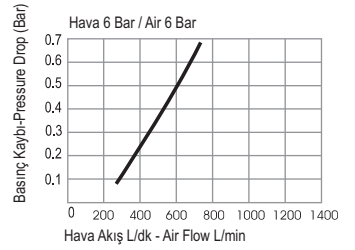

**Muadilleri - Interchangeability**  
RECTUS 21, RECTUS 90, CAMOZZI  
**Çalışma Sıcaklığı - Temperature Range**  
-20°C +100°C (-4°F +212°F)  
**Çalışma Basıncı - Working Pressure**  
0 - 35 bar (0 - 508 PSI)  
**Akış Kapasitesi - Flow Capacity**  
NW - 5

**Standart Version - Standard version**  
Pirinç - Brass  
Nitrile NBR

Kaplamasız - Without plating

**Seçenekler - Options**

F - Serbest Geçişli - Full flow

K - Krom Kaplama - Chrome plated

N - Nikel Kaplama - Nickel plated

V - Viton Conta - Viton Seal

**Standart dışı siparişlerde istediğiniz seçenek harfini sipariş no sonuna ekleyiniz.**  
**For optional orders please add the symbol of your option end of the order no.**  
(T021 EG 13-K-V)

**Malzeme - Material**

Gövde -  
Coupler body :Pirinç - Brass  
Kapak - Sleeve :Pirinç - Brass  
Çek Valf - Valve :Pirinç - Brass  
Yaylar - Springs :Paslanmaz Çelik- Stainless Steel  
Segman -  
Locking O-Ring :Paslanmaz Çelik -Stainless Steel  
Misket - Balls :Paslanmaz Çelik AISI 420 -  
Stainless Steel  
Conta - Seals : Nitrile (NBR)  
Uç - Plug :Pirinç - Brass



SÜPER AKIŞLI  
SUPER FLOW LINE  
600 l/mn

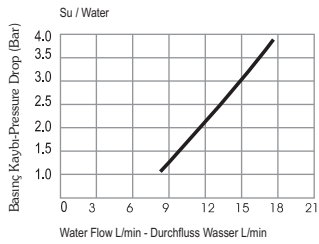
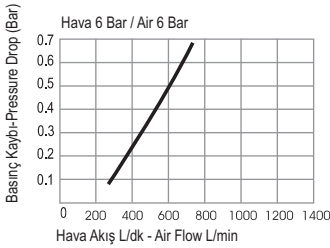

#### Muadilleri - Interchangeability

RECTUS 21, RECTUS 90, CAMOZZI

#### Çalışma Sıcaklığı - Temperature Range

-20°C +100°C (-4°F +212°F)

#### Çalışma Basıncı - Working Pressure

0 - 35 bar (0 - 508 PSI)

#### Akış Kapasitesi - Flow Capacity

NW - 5

#### Standart Version - Standard version

Pirinç - Brass

Nitrile NBR

Kaplamasız - Without plating

#### Seçenekler - Options

F - Serbest Geçiş - Full flow

K - Krom Kaplama - Chrome plated

N - Nikel Kaplama - Nickel plated

V - Viton Conta - Viton Seal

**Standart dışı siparişlerde istediğiniz seçenek harfini sipariş no sonuna ekleyiniz.**

**For optional orders please add the symbol of your option end of the order no.**

(T021 EG 13-K-V)

#### Malzeme - Material

Gövde -

Coupler body :Pirinç - Brass

Kapak - Sleeve :Pirinç - Brass

Çek Valf - Valve :Pirinç - Brass

Yaylar - Springs :Paslanmaz Çelik- Stainless Steel

Segman -







Locking O-Ring :Paslanmaz Çelik -Stainless Steel

Misket - Balls :Paslanmaz Çelik AISI 420 -

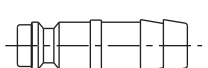
Stainless Steel

Conta - Seals : Nitrile (NBR)

Uç - Plug :Pirinç - Brass

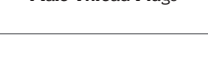
Gövde ve Uç Çeşitleri Couplers and Plugs	Bağlantı Ölçüleri Connection	Sipariş No Order No	SW	Boy Length	Çap Dia.
 Standart Hortum Uçları Standard Hose Barb Plugs	4 mm - 1/6"	<b>T021 HU 04</b>		32	9
	5 mm - 1/5"	<b>T021 HU 05</b>		32	9
	6 mm - 1/4"	<b>T021 HU 06</b>		32	9
	8 mm - 5/16"	<b>T021 HU 08</b>		32	9
	9 mm - 5/14"	<b>T021 HU 09</b>		32	10
10 mm - 3/8"	<b>T021 HU 10</b>		32	10	10
 Plastik Hortum Uçları Plastic Hose Plugs	4x6 mm - M10x1	<b>T021 PU 04</b>		32	10
	6x8 mm - M12x1	<b>T021 PU 06</b>		32	12
 Panel Plastik Hortum Uçları Panel Mount Plastic Hose Plugs	4x6 mm - M10x1	<b>T021 SU 04</b>	14	44	
	6x8 mm - M12x1	<b>T021 SU 06</b>	17	44	
 Panel Standard Hortum Uçları Panel Mount Standard Hose Plugs	4 mm - M10x1	<b>T021 MU 04</b>	14	50	
	5 mm - M10x1	<b>T021 MU 05</b>	14	50	
	6 mm - M12x1	<b>T021 MU 06</b>	14	50	
	8 mm - M12x1	<b>T021 MU 08</b>	14	50	
	9 mm - M12x1	<b>T021 MU 09</b>	14	50	
	10 mm - M14x1	<b>T021 MU 10</b>	17	50	
 Plastik Yaylı Hortum Uçları Plastic Hose Plugs With Spring	4x6 mm - M10x1	<b>T021 YU 04</b>		115	
	6x8 mm - M10x1	<b>T021 YU 06</b>		120	
 Erkek Vidalı Uçlar Male Thread Plugs	G 1/8"	<b>T021 EU 10</b>	12	28	
	G 1/4"	<b>T021 EU 13</b>	15	28	
	G 3/8"	<b>T021 EU 17</b>	17	28	
	M 10x1	<b>T021 EUM 10</b>	12	28	
	M 12x1,5	<b>T021 EUM 12</b>	14	28	
M 14x1,5	<b>T021 EUM 14</b>	17	28		
 Dişi Vidalı Uçlar Female Thread Plugs	G 1/8"	<b>T021 DU 10</b>	14	25	
	G 1/4"	<b>T021 DU 13</b>	17	26	
	G 3/8"	<b>T021 DU 17</b>	19	27	
	M 10x1	<b>T021 DUM 10</b>	14	26	
	M 12x1,5	<b>T021 DUM 12</b>	17	27	
	M 14x1,5	<b>T021 DUM 14</b>	17	27	

T021

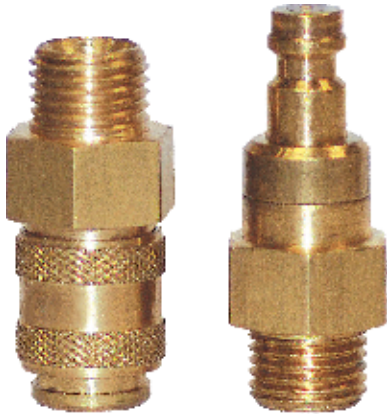

## SÜPER AKIŞLI SUPER FLOW LINE

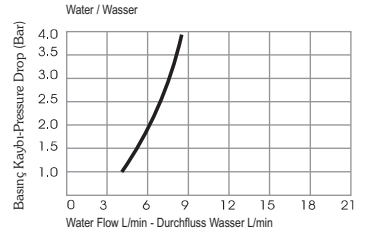
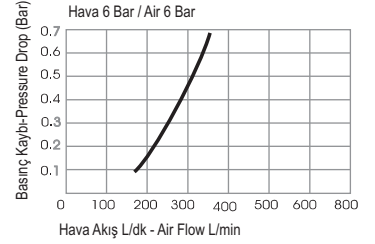
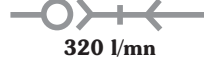

### Gövde ve Uç Çeşitleri Couplers and Plugs

### Bağlantı Ölçüleri Connection

### Sipariş No Order No

### SW

### Boy Lenght

### Çap Dia.

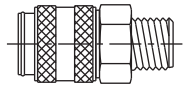

Erkek Vidalı Gövdeler  
Male Thread Couplings

G 1/8"	<b>T021 EGB 10</b>	14	36	16
G 1/4"	<b>T021 EGB 13</b>	17	38	16
G 3/8"	<b>T021 EGB 17</b>	19	38	16
M 10x1	<b>T021 EGB M10</b>	14	38	16
M 12x1,5	<b>T021 EGBM 12</b>	17	39	16
M 14x1,5	<b>T021 EGBM 14</b>	17	39	16

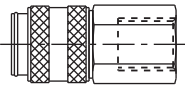

Dişi Vidalı Gövdeler  
Female Thread Couplings

G 1/8"	<b>T021 DGB 10</b>	14	37	16
G 1/4"	<b>T021 DGB 13</b>	17	38	16
G 3/8"	<b>T021 DGB 17</b>	19	38	16
M 12x1,5	<b>T021 DGBM 12</b>	17	39	16
M 14x1,5	<b>T021 DGBM 14</b>	17	39	16

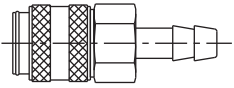

Standard Hortum Uçlu Gövdeler  
Standard Hose Barb Couplings

4 mm - 1/6"	<b>T021 HGB 04</b>	14	46	16
6 mm - 1/4"	<b>T021 HGB 06</b>	14	46	16
8 mm - 5/16"	<b>T021 HGB 08</b>	14	46	16
9 mm - 5/14"	<b>T021 HGB 09</b>	14	46	16
10 mm - 3/8"	<b>T021 HGB 10</b>	14	46	16

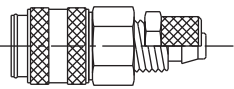

Plastik Hortum Gövdeler  
Plastic Hose Couplings

4x6 mm - M10x1	<b>T021 PGB 04</b>	14	41	16
6x8 mm - M12x1	<b>T021 PGB 06</b>	14	41	16

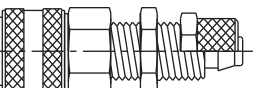

Panel Plastik Hortum Gövdeler  
Panel Mount Plastic Hose Couplings

4x6 mm - M10x1	<b>T021 SGB 04</b>	14	53	16
6x8 mm - M12x1	<b>T021 SGB 06</b>	17	53	16

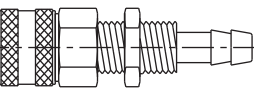

Panel Standard Hortum Gövdeler  
Panel Mount Standard Plastic  
Hose Couplings

4 mm - M10x1	<b>T021 MGB 04</b>	14	60	16
5 mm - M12x1	<b>T021 MGB 05</b>	17	60	16
6 mm - M12x1	<b>T021 MGB 06</b>	17	60	16
8 mm - M12x1	<b>T021 MGB 08</b>	17	60	16

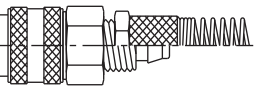

Yaylı Plastik Hortum Gövdeler  
Plastic Hose Couplings With Spring

4x6 mm - M10x1	<b>T021 YGB 04</b>	14	125	16
6x8 mm - M10x1	<b>T021 YGB 06</b>	14	130	16

### Standart Ürün - Standard version

Çift Valfli - Double Shut off  
Kaplamasız - Without Plating  
Nitrile (NBR)

### Seçenekler - Options

K - Krom kaplama - Krom plated  
N - Nikel Kaplı - Nickel Plated  
NK - Kimyasal Kaplama -  
Chemical nickel plated  
S - Paslanmaz Çelik - Stainless Steel -  
(S3:AISI 303, S6:AISI 316TI)  
V - Viton conta - Viton seals

**Standart dışı siparişlerde istediğiniz  
seçenek harfini sipariş no sonuna ekleyiniz.  
For optional orders please add the symbol  
of your option end of the order no.  
(T021 EGB 13 N-V)**

### Malzeme - Material

Gövde -  
Coupler body :Pirinç - Brass  
Arka - Back Part :Pirinç - Brass  
Kapak - Sleeve :Pirinç - Brass  
Çek Valf - Valve :Pirinç - Brass  
Yaylar - Springs :Paslanmaz Çelik -  
Stainless Steel  
Segman -  
Locking O-Ring :Paslanmaz Çelik -  
Stainless Steel  
Misket - Balls :Paslanmaz Çelik AISI 420 -  
Stainless Steel  
Conta - Seals :Nitrile (NBR)

### Uç - Plug

Uç Profili - Plug Profile :Pirinç - Brass  
Arka - Back Body :Pirinç - Brass  
Çek Valf - Valve :Pirinç - Brass  
Yaylar - Spring :AISI 301  
Conta - Seal :Nitrile (NBR)



## SÜPER AKIŞLI SUPER FLOW LINE

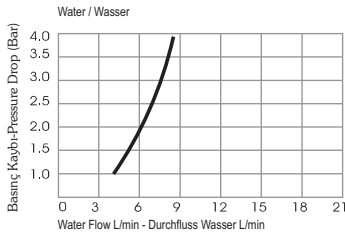
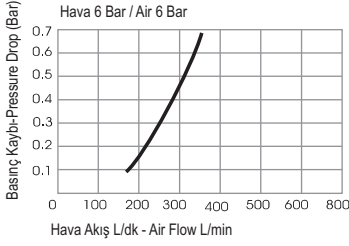
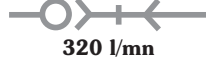

### Standart Ürün - Standard version

Çift Valfli - Double Shut off  
Kaplamaşız - Without Plating  
Nitrile (NBR)

### Seçenekler - Options

K - Krom kaplama - Krom plated  
N - Nikel Kaplı - Nickel Plated  
NK - Kimyasal Kaplama -  
Chemical nickel plated  
S - Paslanmaz Çelik - Stainless Steel -  
(S3:AISI 303, S6:AISI 316TI)  
V - Viton conta - Viton seals

**Standart dışı siparişlerde istediğiniz  
seçenek harfini sipariş no sonuna ekleyiniz.  
For optional orders please add the symbol  
of your option end of the order no.  
(T021 EGB 13 N-V)**

### Malzeme - Material

Gövde - Coupler body :Pirinç - Brass  
Arka - Back Part :Pirinç - Brass  
Kapak - Sleeve :Pirinç - Brass  
Çek Valf - Valve :Pirinç - Brass  
Yaylar - Springs :Paslanmaz Çelik -  
Stainless Steel  
Segman - Locking O-Ring :Paslanmaz Çelik -  
Stainless Steel  
Misket - Balls :Paslanmaz Çelik AISI 420 -  
Stainless Steel  
Conta - Seals :Nitrile (NBR)

### Uç - Plug

Uç Profili - Plug Profile :Pirinç - Brass  
Arka - Back Body :Pirinç - Brass  
Çek Valf - Valve :Pirinç - Brass  
Yaylar - Spring :AISI 301  
Conta - Seal :Nitrile (NBR)

Gövde ve Uç Çeşitleri Couplers and Plugs	Bağlantı Ölçüleri Connection	Sipariş No Order No	SW	Boy Lenght	Çap Dia.
<p>Standart Hortum Uçları Standart Hose Barb Plugs</p>	4 mm - 1/6"	<b>T021 HUB 04</b>	14	50	
	5 mm - 1/5"	<b>T021 HUB 05</b>	14	50	
	6 mm - 1/4"	<b>T021 HUB 06</b>	14	50	
	8 mm - 5/16"	<b>T021 HUB 08</b>	14	50	
	9 mm - 5/14"	<b>T021 HUB 09</b>	14	50	
10 mm - 3/8"	<b>T021 HUB 10</b>	14	50		
<p>Plastik Hortum Uçları Plastic Hose Plugs</p>	4x6 mm - M10x1	<b>T021 PUB 04</b>	14	46	
	6x8 mm - M12x1	<b>T021 PUB 06</b>	14	46	
<p>Panel Plastik Hortum Uçları Panel Mount Plastic Hose Plugs</p>	4x6 mm - M10x1	<b>T021 SUB 04</b>	14	58	
	6x8 mm - M12x1	<b>T021 SUB 06</b>	17	58	
<p>Panel Plastik Hortum Uçları Panel Mount Plastic Hose Plugs</p>	4 mm - M10x1	<b>T021 MUB 04</b>	14	64	
	5 mm - M10x1	<b>T021 MUB 05</b>	17	64	
	6 mm - M12x1	<b>T021 MUB 06</b>	17	64	
	8 mm - M12x1	<b>T021 MUB 08</b>	17	64	
	9 mm - M12x1	<b>T021 MUB 09</b>	17	64	
10 mm - M14x1	<b>T021 MUB 10</b>	17	64		
<p>Yaylı Plastik Hortum Uçları Plastic Hose Plugs With Spring</p>	4x6 mm - M10x1	<b>T021 YUB 04</b>	14	130	
	6x8 mm - M10x1	<b>T021 YUB 06</b>	14	135	
<p>Erkek Vidalı Uçlar Male Thread Plugs</p>	G 1/8"	<b>T021 EUB 10</b>	14	40	
	G 1/4"	<b>T021 EUB 13</b>	17	42	
	G 3/8"	<b>T021 EUB 17</b>	19	42	
	M 10x1	<b>T021 EUB M10</b>	14	42	
	M 12x1,5	<b>T021 EUB 12</b>	17	43	
M 14x1,5	<b>T021 EUB 14</b>	17	43		
<p>Dişi Vidalı Uçlar Female Thread Plugs</p>	G 1/8"	<b>T021 DUB 10</b>	14	41	
	G 1/4"	<b>T021 DUB 13</b>	17	42	
	G 3/8"	<b>T021 DUB 17</b>	19	42	
	M 10x1	<b>T021 DUBM 10</b>	14	42	
	M 12x1,5	<b>T021 DUBM 12</b>	17	43	
M 14x1,5	<b>T021 DUBM 14</b>	17	43		



## SÜPER AKIŞLI SUPER FLOW LINE

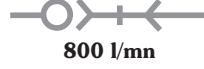

800 l/mn

### Gövde ve Uç Çeşitleri Couplers and Plugs

### Bağlantı Ölçüleri Connection

### Sipariş No Order No

### SW

### Boy Lenght

### Çap Dia.

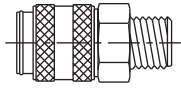

Erkek Vidalı Gövdeler  
Male Thread Couplings

R 1/4"	<b>T022 EG 13</b>	19	61	23
R 3/8"	<b>T022 EG 17</b>	19	61	23
R 1/2"	<b>T022 EG 21</b>	22	61	23

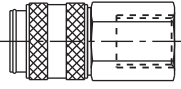

Dişi Vidalı Gövdeler  
Female Thread Couplings

G 1/4"	<b>T022 DG 13</b>	19	58	23
G 3/8"	<b>T022 DG 17</b>	19	58	23
G 1/2"	<b>T022 DG 21</b>	24	58	23

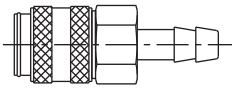

Standart Hortum Uçlu Gövdeler  
Standart Hose Barb Couplings

6 mm - 1/4"	<b>T022 HG 06</b>	19	72	23
8 mm - 5/16"	<b>T022 HG 08</b>	19	72	23
9 mm - 5/14"	<b>T022 HG 09</b>	19	72	23
10 mm - 3/8"	<b>T022 HG 10</b>	19	72	23
13 mm - 1/2"	<b>T022 HG 13</b>	19	72	23

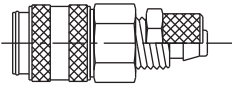

Plastik Hortum Gövdeler  
Plastic Hose Couplings

6x8 mm M12x1	<b>T022 PG 06</b>	19	61	23
8x10 mm M16x1	<b>T022 PG 08</b>	19	65	23
9x12 mm M16x1	<b>T022 PG 09</b>	19	65	23

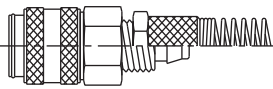

Yaylı Plastik Hortum Gövdeler  
Plastic Hose Couplings With Spring

6x8 mm M12x1	<b>T022 YG 06</b>	19	128	23
8x10 mm M16x1	<b>T022 YG 08</b>	19	160	23
9x12 mm M16x1	<b>T022 YG 09</b>	19	160	23

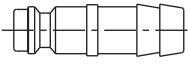

Standart Hortum Uçlar  
Standart Hose Barb Plugs

6 mm - 1/4"	<b>T022 HU 06</b>		47	
8 mm - 5/16"	<b>T022 HU 08</b>		47	
10 mm - 3/8"	<b>T022 HU 10</b>		47	
13 mm - 1/2"	<b>T022 HU 13</b>		47	

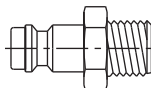

Erkek Vidalı Uçlar  
Male Thread Plugs

R 1/8"	<b>T022 RU 10</b>	12	39	
R 1/4"	<b>T022 RU 13</b>	14	41	
R 3/8"	<b>T022 RU 17</b>	17	41	
R 1/2"	<b>T022 RU 21</b>	22	47	

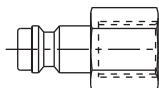

Dişi Vidalı Uçlar  
Female Thread Plugs

G 1/8"	<b>T022 DU 10</b>	14	33	
G 1/4"	<b>T022 DU 13</b>	17	35	
G 3/8"	<b>T022 DU 17</b>	19	35	
G 1/2"	<b>T022 DU 21</b>	24	39	

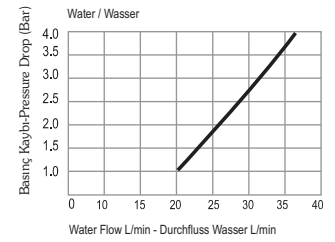
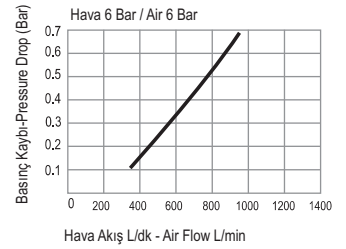

**Muadilleri - Interchangeability**  
RECTUS 14, ARO 210, PARKER 50  
CEJN 300, ORION 44515, RECTUS 22,  
AFNOR:NF49.053, ISO 6150, JWL522, JWL532

**Çalışma Sıcaklığı - Temperature Range**  
-20°C +100°C (-4°F +212°F)

**Çalışma Basıncı - Working Pressure**  
0 - 35 bar (0 - 508 PSI)  
Flow capacity - Größen  
NW - 5.5

### Standart Ürün - Standard version

Nikel kaplamalı - Nickel plated  
Nitril - Buna (M)

### Seçenekler - Options

K - Krom kaplama - Krom plated  
V - Viton conta - Viton seals

**Standart dışı siparişlerde istediğiniz  
seçenek harfini sipariş no sonuna ekleyiniz.**  
**For optional orders please add the symbol  
of your option end of the order no.**  
(T022 EG 13 K-V)

### Malzeme - Material

Gövde - Coupler body	:Nikel Naplı Çelik - Steel Pickel Plated
Arka - Back part	:Pirinç Nikel Kaplı - Brass Nickel Plated
Kapak - Sleeve	:Nikel Kaplı Çelik - Steel Nickel Plated
Çek Valf - Valve	:Pirinç - Brass
Yaylar - Springs	:Paslanmaz Çelik- Stainless Steel
Segman - Locking O-Ring	:Paslanmaz Çelik - Stainless Steel
Misket - Balls	:Paslanmaz Çelik AISI 420 - Stainless Steel
Conta - Seals	:Nitrile (NBR)
Uç - Plug	:Nikel kaplı çelik - Steel Nickel Plated



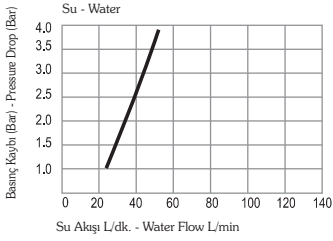
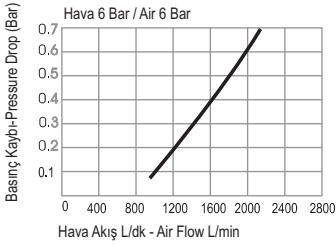

### Muadilleri - Interchangeability

TEKNO-MET T026, RECTUS 25, RECTUS 26, CEJN 320, PARKER PEF, JWL 520, JWL 530

### Çalışma Sıcaklığı - Temperature Range

-20°C +100°C (-4°F +212°F)

### Çalışma Basıncı - Working Pressure

0 - 15 bar (0 - 230 PSI)

### Akış Kapasitesi - Flow capacity

NW - 7.8

### Standard version - Standardversion

Nitrile - NBR

Nikel Kaplı - Nickel plated

### Seçenekler - Options

F - Düz Akışlı - Full flow

S - Paslanmaz Çelik - Stainless Steel

V - Viton Conta - Viton Seal

### Standart dışı siparişlerde istediğiniz

seçenek harfini sipariş no sonuna ekleyiniz.

For optional orders please add the symbol

of your option end of the order no.

(T025 EG 13-K-V)

### Malzeme - Material

Gövde -

Coupler body : Nikel kaplı pirinç -  
Brass, nickel plated

Arka - Back part : Nikel Kaplı Çelik -  
Steel nickel plated

Kapak - Sleeve : Nikel kaplı çelik -  
Steel nickel plated

Çek Valf - Valve : Pirinç - Brass

Yaylar - Springs : Paslanmaz Çelik - Stainless Steel

Segman -

Locking O-Ring : Paslanmaz Çelik AISI 301 -  
Stainless Steel

Misket - Balls : Paslanmaz Çelik AISI 420 -  
Stainless Steel

Conta - Seals : Nitrile (NBR)

Uç - Plug : Nikel kaplı çelik -  
Steel nickel plated

### SÜPER AKIŞLI SUPER FLOW LINE



### Gövde ve Uç Çeşitleri Couplers and Plugs

### Bağlantı Ölçüleri Connection

### Sipariş No Order No

### SW

### Boy Length

### Çap Dia.

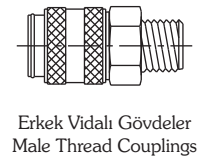

Erkek Vidalı Gövdeler  
Male Thread Couplings

R 1/8"	<b>T025 EG 10</b>	19	55	23
R 1/4"	<b>T025 EG 13</b>	19	60	23
R 3/8"	<b>T025 EG 17</b>	19	60	23
R 1/2"	<b>T025 EG 21</b>	22	60	23
M 14x1,5	<b>T025 EGM 14</b>	19	58	23
M 16x1,5	<b>T025 EGM 16</b>	19	59	23
M 18x1,5	<b>T025 EGM 18</b>	19	59	23

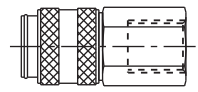

Dişi Vidalı Gövdeler  
Female Thread Couplings

G 1/4"	<b>T025 DG 13</b>	19	55	23
G 3/8"	<b>T025 DG 17</b>	19	55	23
G 1/2"	<b>T025 DG 21</b>	24	57	23
M 14x1,5	<b>T025 DGM 14</b>	19	54	23
M 16x1,5	<b>T025 DGM 16</b>	19	54	23
M 18x1,5	<b>T025 DGM 18</b>	22	54	23

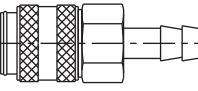

Standard Hortum Uçlu Gövdeler  
Standard Hose Barb Couplings

6 mm - 1/4"	<b>T025 HG 06</b>	19	71	23
8 mm - 5/16"	<b>T025 HG 08</b>	19	71	23
9 mm - 5/14"	<b>T025 HG 09</b>	19	71	23
10 mm - 3/8"	<b>T025 HG 10</b>	19	71	23
13 mm - 1/2"	<b>T025 HG 13</b>	19	71	23

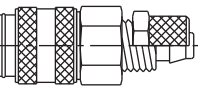

Plastik Hortum Gövdeler  
Plastic Hose Couplings

6x8 mm - M12x1	<b>T025 PG 06</b>	19	60	23
6x10 mm - M16x1	<b>T025 PG 06-4</b>	19	60	23
8x10 mm - M16x1	<b>T025 PG 08</b>	19	64	23
8x12 mm - M16x1	<b>T025 PG 08-4</b>	19	64	23
9x12 mm - M16x1	<b>T025 PG 09</b>	19	64	23
9x13 mm - M20x1.5	<b>T025 PG 09-4</b>	20	64	23
11x16 mm - M22x1.5	<b>T025 PG 11-5</b>	22	71	23

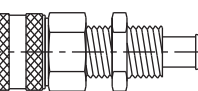

Panel Plastik Hortum Gövdeler  
Panel Mount Plastic Hose Couplings

6 mm - M12x1	<b>T025 MG 06</b>	19	76	23
8 mm - M12x1	<b>T025 MG 08</b>	19	80	23
10 mm - G 1/4"	<b>T025 MG 10</b>	19	87	23

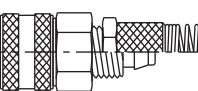

Yaylı Plastik Hortum Gövdeler  
Plastic Hose Couplings With Spring

6x8 mm - M12x1	<b>T025 YG 06</b>	19	140	23
8x10 mm - M16x1	<b>T025 YG 08</b>	19	165	23
9x12 mm - M16x1	<b>T025 YG 09</b>	19	165	23

T025



SÜPER AKIŞLI  
SUPER FLOW LINE

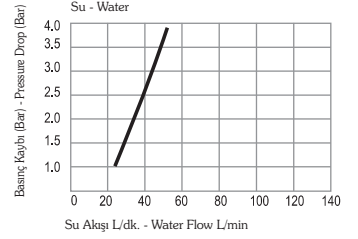
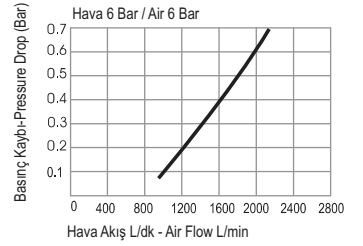
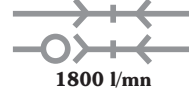

**Muadilleri - Interchangeability**  
TEKNO-MET T026, RECTUS 25, RECTUS 26,  
CEJN 320, PARKER PEF, JWL 520, JWL 530

**Çalışma Sıcaklığı - Temperature Range**  
-20°C +100°C (-4°F +212°F)

**Çalışma Basıncı - Working Pressure**  
0 - 15 bar (0 - 230 PSI)

**Akış Kapasitesi - Flow capacity**  
NW - 7.8

**Standard version - Standardversion**

Nitrile - NBR

Nikel Kaplı - Nickel plated

**Seçenekler - Options**

F - Düz Akışlı - Full flow

S - Paslanmaz Çelik - Stainless Steel

V - Viton Conta - Viton Seal

**Standart dışı siparişlerde istediğiniz seçeneğe harfini sipariş no sonuna ekleyiniz.**

**For optional orders please add the symbol of your option end of the order no.**

(T025 EG 13-K-V)

**Malzeme - Material**

Gövde -

Coupler body : Nikel kaplı pirinç -  
Brass, nickel plated

Arka - Back part : Nikel Kaplı Çelik -  
Steel nickel plated

Kapak - Sleeve : Nikel kaplı çelik -  
Steel nickel plated

Çek Valf - Valve : Pirinç - Brass

Yaylar - Springs : Paslanmaz Çelik - Stainless Steel

Locking O-Ring : Paslanmaz Çelik AISI 301 -  
Stainless Steel

Misket - Balls : Paslanmaz Çelik AISI 420 -  
Stainless Steel

Conta - Seals : Nitrile (NBR)

Uç - Plug : Nikel kaplı çelik -  
Steel nickel plated

**Gövde ve Uç Çeşitleri**  
Couplers and Plugs

**Bağlantı Ölçüleri**  
Connection

**Sipariş No**  
Order No

**SW**

**Boy**  
Lenght

**Çap**  
Dia.

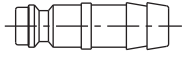

Standart Hortum Uçları  
Standard Hose Barb Plugs

6 mm - 1/4"	<b>T025 HU 06</b>	46
8 mm - 5/16"	<b>T025 HU 08</b>	46
9 mm - 5/14"	<b>T025 HU 09</b>	46
10 mm - 3/8"	<b>T025 HU 10</b>	46
13 mm - 1/2"	<b>T025 HU 13</b>	48
16 mm - 5/8"	<b>T025 HU 16</b>	48

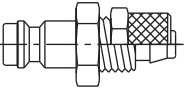

Plastik Hortum Uçları  
Plastic Hose Plugs

4x6 mm - M10x1	<b>T025 PU 04</b>	34
6x8 mm - M12x1	<b>T025 PU 06</b>	34
6x10 mm - M16x1	<b>T025 PU 06-4</b>	34
8x10 mm - M16x1	<b>T025 PU 08</b>	42
8x12 mm - M16x1	<b>T025 PU 08-4</b>	42
9x12 mm - M16x1	<b>T025 PU 09</b>	42
9x13 mm - M20x1.5	<b>T025 PU 09-4</b>	42
11x12 mm - M22x1.5	<b>T025 PU 11-5</b>	49

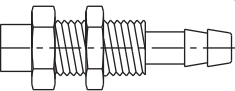

Panel Plastik Hortum Gövdeleri  
Panel Mount Plastic Hose Couplings

6 mm - M12x1	<b>T025 MU 06</b>	14	56
8 mm - M12x1	<b>T025 MU 08</b>	14	56
10 mm - M14x1	<b>T025 MU 10</b>	17	56

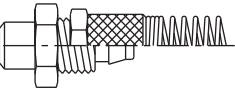

Yaylı Plastik Hortum Gövdeleri  
Plastic Hose Couplings With Spring

4x6 mm - M10x1	<b>T025 YU 04</b>	120
6x8 mm - M12x1	<b>T025 YU 06</b>	120
8x10 mm - M16x1	<b>T025 YU 08</b>	140
9x12 mm - M16x1	<b>T025 YU 09</b>	140

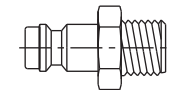

Erkek Vidalı Uçlar  
Male Thread Plugs

R 1/8"	<b>T025 RU 10</b>	13	33
R 1/4"	<b>T025 RU 13</b>	14	37
R 3/8"	<b>T025 RU 17</b>	17	37
R 1/2"	<b>T025 RU 21</b>	22	43
M 14x1,5	<b>T025 EUM 14</b>	17	35
M 16x1,5	<b>T025 EUM 16</b>	19	36
M 18x1,5	<b>T025 EUM 18</b>	22	37

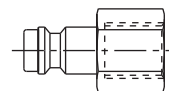

Dişi Vidalı Uçlar  
Female Thread Plugs

G 1/8"	<b>T025 DU 10</b>	14	32
G 1/4"	<b>T025 DU 13</b>	17	33
G 3/8"	<b>T025 DU 17</b>	19	33
G 1/2"	<b>T025 DU 21</b>	24	36
M 14x1,5	<b>T025 DUM 14</b>	17	33
M 16x1,5	<b>T025 DUM 16</b>	19	33
M 18x1,5	<b>T025 DUM 18</b>	22	36

SÜPER AKIŞLI  
SUPER FLOW LINE

900 l/min

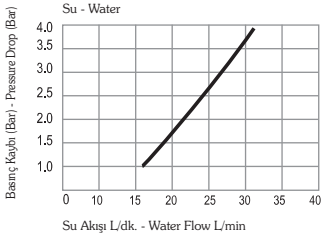
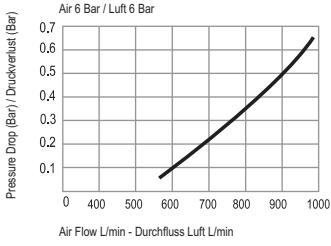

**Muadilleri - Interchangeability**  
TEKNO-MET T025, PARKER PE,  
RECTUS 26, CEJN 320, JWJ 520, JWJ 530

**Çalışma Sıcaklığı - Temperature Range**  
-20°C +100°C (-4°F +212°F)

**Çalışma Basıncı - Working Pressure**  
0 - 35 bar (0 - 508 PSI)  
0 - 15 bar (0 - 230 PSI)

**Akış Kapasitesi - Flow Capacity**  
NW - 7.2

**Standart Ürün - Standard version**  
Nitrile NBR

Kaplamasız - Without plating

**Seçenekler - Options**

F - Serbest Geçiş - Straight through flow

K - Krom Kplma - Chrome plated

S - Paslanmaz Çelik - Stainless Steel

V - Viton Conta - Viton Seal

**Standart dışı siparişlerde istediğiniz seçenek harfini sipariş no sonuna ekleyiniz.**  
**For optional orders please add the symbol of your option end of the order no.**  
(T026 EG 13-K-V)

**Malzeme - Material**



Gövde - Coupler body : Pirinç - Brass  
Kapak - Sleeve : Pirinç - Brass  
Çek Valf - Valve : Pirinç - Brass  
Yaylar - Springs : Paslanmaz Çelik - Stainless Steel  
Segman - Locking O-Ring : Paslanmaz Çelik AISI 301 - Stainless Steel  
Misket - Balls : Paslanmaz Çelik AISI 420 - Stainless Steel  
Conta - Seals : Nitrile (NBR)  
Uç - Plug : Pirinç - Brass

Gövde ve Uç Çeşitleri Couplers and Plugs	Bağlantı Ölçüleri Connection	Sipariş No Order No	SW	Boy Length	Çap Dia.
<p>Erkek Vidalı Gövdeler Male Thread Couplings</p>	G 1/8"	<b>T026 EG 10</b>	21	41	25
	G 1/4"	<b>T026 EG 13</b>	21	41	25
	G 3/8"	<b>T026 EG 17</b>	21	43	25
	G 1/2"	<b>T026 EG 21</b>	21	44	25
	M 14x1,5	<b>T026 EGM 14</b>	21	42	25
	M 16x1,5	<b>T026 EGM 16</b>	21	42	25
M 18x1,5	<b>T026 EGM 18</b>	21	43	25	
<p>Dişi Vidalı Gövdeler Female Thread Couplings</p>	G 1/8"	<b>T026 DG 10</b>	21	41	25
	G 1/4"	<b>T026 DG 13</b>	21	41	25
	G 3/8"	<b>T026 DG 17</b>	21	41	25
	G 1/2"	<b>T026 DG 21</b>	24	44	25
	M 14x1,5	<b>T026 DGM 14</b>	21	41	25
	M 16x1,5	<b>T026 DGM 16</b>	21	41	25
M 18x1,5	<b>T026 DGM 18</b>	21	41	25	
<p>Standart Hortum Uçlu Gövdeler Standart Hose Barb Couplings</p>	6 mm - 1/4"	<b>T026 HG 06</b>	21	55	25
	8 mm - 5/16"	<b>T026 HG 08</b>	21	55	25
	9 mm - 5/14"	<b>T026 HG 09</b>	21	55	25
	10 mm - 3/8"	<b>T026 HG 10</b>	21	55	25
	13 mm - 1/2"	<b>T026 HG 13</b>	21	55	25
<p>Plastik Hortum Gövdeler Plastic Hose Couplings</p>	6x8 mm - M12x1	<b>T026 PG 06</b>	21	50	25
	8x10 mm - M16x1	<b>T026 PG 08</b>	21	54	25
	9x12 mm - M16x1	<b>T026 PG 09</b>	21	63	25
<p>Panel Plastik Hortum Gövdeler Panel Mount Plastic Hose Couplings</p>	6 mm - M12x1	<b>T026 MG 06</b>	21	60	25
	8 mm - M12x1	<b>T026 MG 08</b>	21	63	25
	10 mm - G 1/4"	<b>T026 MG 10</b>	21	72	25
<p>Yaylı Plastik Hortum Gövdeler Plastic Hose Couplings With Spring</p>	6x8 mm - M12x1	<b>T026 YG 06</b>	21	133	25
	8x10 mm - M16x1	<b>T026 YG 08</b>	21	148	25
	9x12 mm - M16x1	<b>T026 YG 09</b>	21	148	25
<p>Standart Hortum Uçları Standart Hose Barb Plugs</p>	6 mm - 1/4"	<b>T026 HU 06</b>		46	
	8 mm - 5/16"	<b>T026 HU 08</b>		46	
	9 mm - 5/14"	<b>T026 HU 09</b>		46	
	10 mm - 3/8"	<b>T026 HU 10</b>		46	
	13 mm - 1/2"	<b>T026 HU 13</b>		48	

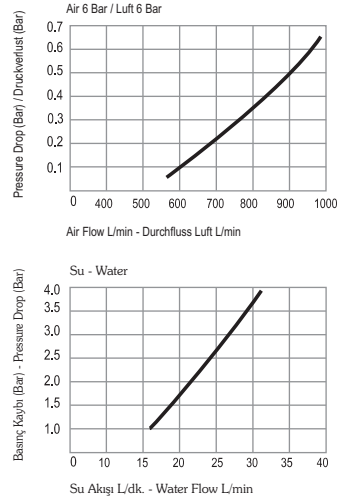

SÜPER AKIŞLI  
SUPER FLOW LINE  
900 l/mn

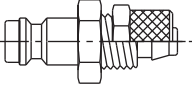
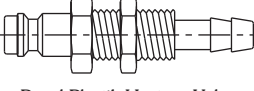

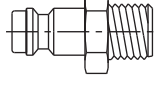
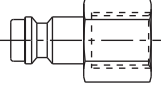
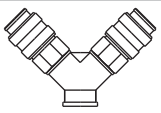
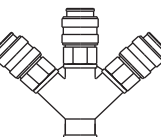
Gövde ve Uç Çeşitleri Couplers and Plugs	Bağlantı Ölçüleri Connection	Sipariş No Order No	SW	Boy Length	Çap Dia.
 Plastik Hortum Uçlar Plastic Hose Plugs	4x6 mm - M10x1	<b>T026 PU 04</b>		34	
	6x8 mm - M12x1	<b>T026 PU 06</b>		34	
	8x10 mm - M16x1	<b>T026 PU 08</b>		42	
	9x12 mm - M16x1	<b>T026 PU 09</b>		42	
 Panel Plastik Hortum Uçlar Panel Mount Plastic Hose Plugs	6 mm - M12x1	<b>T026 MU 06</b>		56	
	8 mm - M12x1	<b>T026 MU 08</b>		56	
	10 mm - M14x1	<b>T026 MU 10</b>		56	
 Yaylı Plastik Hortum Gövdeleri Plastic Hose Couplings With Spring	4x6 mm - M10x1	<b>T026 YU 04</b>		120	
	6x8 mm - M12x1	<b>T026 YU 06</b>		120	
	8x10 mm - M16x1	<b>T026 YU 08</b>		140	
	9x12 mm - M16x1	<b>T026 YU 09</b>		140	
 Erkek Vidalı Uçlar Male Thread Plugs	G 1/8"	<b>T026 EU 10</b>		31	
	G 1/4"	<b>T026 EU 13</b>		33	
	G 3/8"	<b>T026 EU 17</b>		33	
	G 1/2"	<b>T026 EU 21</b>		38	
	M 14x1,5	<b>T026 EUM 14</b>		35	
	M 16x1,5	<b>T026 EUM 16</b>		36	
	M 18x1,5	<b>T026 EUM 18</b>		37	
 Dişi Vidalı Uçlar Female Thread Plugs	G 1/8"	<b>T026 DU 10</b>		30	
	G 1/4"	<b>T026 DU 13</b>		33	
	G 3/8"	<b>T026 DU 17</b>		33	
	G 1/2"	<b>T026 DU 21</b>		36	
	M 14x1.25	<b>T026 DUM 14-1</b>		33	
	M 14x1,5	<b>T026 DUM 14</b>		33	
	M 16x1,5	<b>T026 DUM 16</b>		33	
	M 18x1,5	<b>T026 DUM 18</b>		36	
 2'li Kaplin - 2 way coupling	G 3/8"	<b>T026 2G 17</b>			
	G 1/2"	<b>T026 2G 21</b>			
 3'lü Kaplin - 3 way couplings	G 3/8"	<b>T026 3G 17</b>			
	G 1/2"	<b>T026 3G 21</b>			

**Muadilleri - Interchangeability**  
 TEKNO-MET T025, PARKER PE,  
 RECTUS 26, CEJN 320, JWL 520, JWL 530

**Çalışma Sıcaklığı - Temperature Range**  
 -20°C +100°C ( -4°F +212°F )

**Çalışma Basıncı - Working Pressure**  
 0 - 35 bar (0 - 508 PSI)  
 0 - 15 bar (0 - 230 PSI)

**Akış Kapasitesi - Flow Capacity**  
 NW - 7.2

**Standart Ürün - Standard version**  
 Nitrile NBR  
 Kaplamasız - Without plating

**Seçenekler - Options**  
 F - Serbest Geçiş - Straight through flow  
 K - Krom Kplma - Chrome plated  
 S - Paslanmaz Çelik - Stainless Steel  
 V - Viton Conta - Viton Seal

**Standart dışı siparişlerde istediğiniz seçenek harfini sipariş no sonuna ekleyiniz.**  
**For optional orders please add the symbol of your option end of the order no.**  
 (T026 EG 13-K-V)

#### Malzeme - Material

Gövde - Coupler body : Pirinç - Brass  
 Kapak - Sleeve : Pirinç - Brass  
 Çek Valf - Valve : Pirinç - Brass  
 Yaylar - Springs : Paslanmaz Çelik - Stainless Steel  
 Segman - Locking O-Ring : Paslanmaz Çelik AISI 301 - Stainless Steel  
 Misket - Balls : Paslanmaz Çelik AISI 420 - Stainless Steel  
 Conta - Seals : Nitrile (NBR)  
 Uç - Plug : Pirinç - Brass

SÜPER AKIŞLI  
SUPER FLOW LINE

1800 l/min

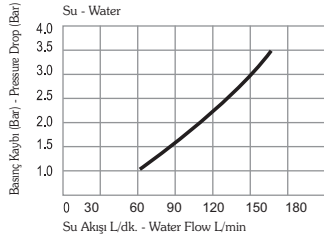
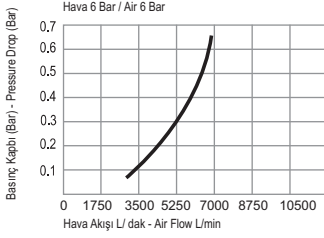

#### Muadilleri - Interchangeability

RECTUS 38,,HANSEN 6000

#### Çalışma Sıcaklığı - Temperature Range

-20°C +100°C (-4°F +212°F)

#### Çalışma Basıncı - Working Pressure

0 - 35 bar (0 - 508 PSI)

#### Akış Kapasitesi - Flow Capacity

NW - 15

#### Standart Ürün - Standard version

Pirinç - Brass

Kaplamasız - Without plating

NBR ( Ni) -Nitrile (Ni)

#### Seçenekler - Options

F - Serbest geçiş - Straigh though flow

K - Chron Plated

N - Nikel Kaplamalı - Brass Nickel Plated

S - Paslanmaz Çelik - Stainless Steel

V - Viton conta - Viton seals

**Standart dışı siparişlerde istediğiniz seçenek harfini sipariş no sonuna ekleyiniz.**  
**For optional orders please add the symbol of your option end of the order no.**  
(T038 EG 13-K-V)

#### Malzeme - Material

Gövde - Coupler body	:Nikel Naplı Pirinç - Brass Pickel Plated
Kapak - Sleeve	:Nikel Kaplı Çelik - Steel Nickel Plated
Çek Valf - Valve	:Pirinç - Brass
Yaylar - Springs	:Paslanmaz Çelik - Stainless Steel
Segman - Locking O-Ring	:Paslanmaz Çelik - Stainless Steel
Misket - Balls	:Paslanmaz Çelik AISI 420 - Stainless Steel
Conta - Seals	:Nitrile (NBR)
Uç - Plug	:Nikel kaplı çelik - Steel Nickel Plated

Gövde ve Uç Çeşitleri Couplers and Plugs	Bağlantı Ölçüleri Connection	Sipariş No Order No	SW	Boy Lenght	Çap Dia.
 Erkek Vidalı Gövdeler Male Thread Couplings	R 1/4"	<b>T027 EG 13</b>	24	63	28
	R 3/8"	<b>T027 EG 17</b>	24	63	28
	R 1/2"	<b>T027 EG 21</b>	24	65	28
	R 3/4"	<b>T027 EG 26</b>	27	65	28
	NPT 3/8"	<b>T027 TG 17</b>	24	63	28
	NPT 1/2"	<b>T027 TG 21</b>	24	65	28
 Dişi Vidalı Gövdeler Female Thread Couplings	NPT 3/4"	<b>T027 TG 26</b>	27	65	28
	G 1/4"	<b>T027 DG 13</b>	24	57	28
	G 3/8"	<b>T027 DG 17</b>	24	57	28
	G 1/2"	<b>T027 DG 21</b>	24	57	28
 Standart Hortum Uçlu Gövdeler Standart Hose Barb Couplings	G 3/4"	<b>T027 DG 26</b>	30	58	28
	NPT 3/8"	<b>T027 NG 17</b>	24	57	28
	NPT 1/2"	<b>T027 NG 21</b>	24	57	28
	NPT 3/4"	<b>T027 NG 26</b>	30	58	28
	6 mm - 1/4"	<b>T027 HG 06</b>	24	75	28
	8 mm - 5/16"	<b>T027 HG 08</b>	24	75	28
 Standart Hortum Uçlar Standart Hose Barb Plugs	9 mm - 5/14"	<b>T027 HG 09</b>	24	75	28
	10 mm - 3/8"	<b>T027 HG 10</b>	24	75	28
	13 mm - 1/2"	<b>T027 HG 13</b>	24	75	28
	16 mm - 5/8"	<b>T027 HG 16</b>	24	75	28
	19 mm - 3/4"	<b>T027 HG 19</b>	24	75	28
	6 mm - 1/4"	<b>T027 HU 06</b>		48	
 Erkek Vidalı Uçlar Male Thread Plugs	8 mm - 5/16"	<b>T027 HU 08</b>		48	
	9 mm - 5/14"	<b>T027 HU 09</b>		48	
	10 mm - 3/8"	<b>T027 HU 10</b>		48	
	13 mm - 1/2"	<b>T027 HU 13</b>		48	
	16 mm - 5/8"	<b>T027 HU 16</b>		48	
	19 mm - 3/4"	<b>T027 HU 19</b>		48	
 Dişi Vidalı Uçlar Female Thread Plugs	R 1/4"	<b>T027 RU 13</b>	17	43	
	R 3/8"	<b>T027 RU 17</b>	17	43	
	R 1/2"	<b>T027 RU 21</b>	22	48	
	R 3/4"	<b>T027 RU 26</b>	27	50	
	NPT 3/8"	<b>T027 TU 17</b>	17	43	
	NPT 1/2"	<b>T027 TU 21</b>	22	48	
 Dişi Vidalı Uçlar Female Thread Plugs	NPT 3/4"	<b>T027 TU 26</b>	27	50	
	G 1/4"	<b>T027 DU 13</b>	17	40	
	G 3/8"	<b>T027 DU 17</b>	19	40	
	G 1/2"	<b>T027 DU 21</b>	24	46	
	G 3/4"	<b>T027 DU 26</b>	30	46	
	NPT 3/8"	<b>T027 NU 17</b>	19	40	
 Dişi Vidalı Uçlar Female Thread Plugs	NPT 1/2"	<b>T027 NU 21</b>	24	46	
	NPT 3/4"	<b>T027 NU 26</b>	30	46	



SÜPER AKIŞLI  
SUPER FLOW LINE

1300 l/mn

T033

Gövde ve Uç Çeşitleri Couplers and Plugs	Bağlantı Ölçüleri Connection	Sipariş No Order No	SW	Boy Lenght	Çap Dia.
<p>Erkek Vidalı Gövdeler Male Thread Couplings</p>	R 1/4"	<b>T033 EG 13</b>	19	60	23
	R 3/8"	<b>T033 EG 17</b>	19	60	23
	R 1/2"	<b>T033 EG 21</b>	22	60	23
<p>Dişi Vidalı Gövdeler Female Thread Couplings</p>	G 1/4"	<b>T033 DG 13</b>	19	55	23
	G 3/8"	<b>T033 DG 17</b>	19	55	23
	G 1/2"	<b>T033 DG 21</b>	24	57	23
<p>Standart Hortum Uçlu Gövdeler Standart Hose Barb Couplings</p>	6 mm - 1/4"	<b>T033 HG 06</b>	19	71	23
	8 mm - 5/16"	<b>T033 HG 08</b>	19	71	23
	9 mm - 5/14"	<b>T033 HG 09</b>	19	71	23
	10 mm - 3/8"	<b>T033 HG 10</b>	19	71	23
	13 mm - 1/2"	<b>T033 HG 13</b>	19	71	23
<p>Standart Hortum Uçlar Standart Hose Barb Plugs</p>	6 mm - 1/4"	<b>T033 HU 06</b>		50	13
	8 mm - 5/16"	<b>T033 HU 08</b>		50	13
	9 mm - 5/14"	<b>T033 HU 09</b>		50	13
	10 mm - 3/8"	<b>T033 HU 10</b>		50	13
	13 mm - 1/2"	<b>T033 HU 13</b>		50	14
<p>Erkek Vidalı Uçlar Male Thread Plugs</p>	R 1/8"	<b>T033 RU 10</b>	14	39	
	R 1/4"	<b>T033 RU 13</b>	14	42	
	R 3/8"	<b>T033 RU 17</b>	17	42	
	R 1/2"	<b>T033 RU 21</b>	22	42	
<p>Dişi Vidalı Uçlar Female Thread Plugs</p>	G 1/8"	<b>T033 DU 10</b>	14	35	
	G 1/4"	<b>T033 DU 13</b>	17	38	
	G 3/8"	<b>T033 DU 17</b>	19	38	
	G 1/2"	<b>T033 DU 21</b>	24	40	

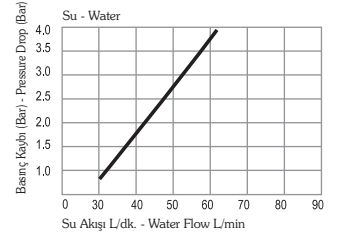
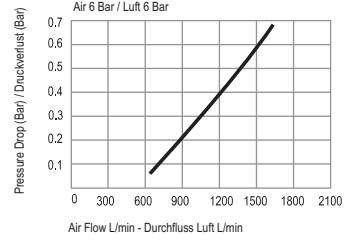

**Muadilleri - Interchangeability**  
RECTUS 33, ATLAS COPCO QIC 10  
**Çalışma Sıcaklığı - Temperature Range**  
-20°C +100°C (-4°F +212°F)  
**Çalışma Basıncı - Working Pressure**  
0 - 35 bar (0 - 508 PSI)  
**Akış Kapasitesi - Flow Capacity**  
NW - 6

**Standart Ürün - Standard version**  
Nikel kaplamalı - Nickel plated  
Nitrile (NBR)

**Seçenekler - Options**  
C - Çelik (Gövde) - Steel (coupler body)  
K - Krom kaplama - Zinc plated  
V - Viton conta - Viton seals

**Standart dışı siparişlerde istediğiniz seçeneği harfini siparişi no sonuna ekleyiniz.**  
**For optional orders please add the symbol of your option end of the order no.**  
(T033 EG 13-K-V)

#### Malzeme - Material

Gövde - Coupler Body :Steel Nickel Plated - Nikel Kaplı Çelik  
Arka -Back Part :Brass Nickel Plated - Nikel Kaplı Piringç  
Kapak - Sleeve :Steel Nickel Plated - Nikel Kaplı Çelik  
Çek Valf - Valve :Zamak - Zinc Diecasting  
Yaylar - Springs :Stainless Steel - Paslanmaz Çelik  
Segman - Locking O-Ring :Stainless Steel - Paslanmaz Çelik  
Misket - Balls :Stainless Steel - Paslanmaz Çelik AISI 420  
Conta - Seals :Nitrile - Nitril NBR (Ni)  
Uç - Plug :Steel Nickel Plated - Nikel Kaplı Çelik

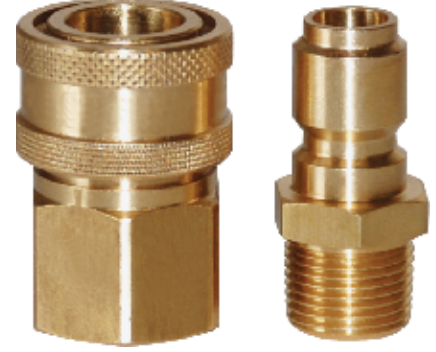

SÜPER AKIŞLI  
SUPER FLOW LINE



**Muadilleri - Interchangeability**  
RECTUS 45, PARKER ST SERIE,  
HANSEN ST SERIE

**Çalışma Sıcaklığı - Temperature Range**  
-20°C +100°C (-4°F +212°F)  
-20°C +200°C (-4°F +392°F)

**Çalışma Basıncı - Working Pressure**  
Tabloda - See Tabel

**Akış Kapasitesi - Flow Capacity**  
NW - 1/8" - 1" (Ø 3 - Ø 25mm)

**Standart Ürün - Standard version**  
Kaplamaşız Pirinç - Brass Without plating -  
Nitrile (NBR)

Serbest geçiş - Straight Through Flow  
BSP dış - BSP thread

**Seçenekler - Options**  
C - Çelik Gövde - Steel (coupler body)  
K - Krom kaplama - Krom plated  
N - Nikel Kaplı - Nickel Plated  
S - Paslanmaz Çelik - Stainless Steel  
T - NPTF dış - NPTF thread  
V - Viton conta - Viton seals

**Standart dışı siparişlerde istediğiniz  
seçenek harfini sipariş no sonuna ekleyiniz.  
For optional orders please add the symbol  
of your option end of the order no.  
(T045 EG 13-KV)**

**Malzeme - Material**  
Gövde Coupler body : Pirinç - Brass  
Kapak Sleeve : Pirinç - Brass  
Çek Valf Valve : Pirinç - Brass  
Yaylar Springs : Paslanmaz Çelik  
Stainless Steel  
Segman Locking O-Ring: Paslanmaz Çelik  
Stainless Steel  
Misket Balls : Paslanmaz Çelik  
Stainless Steel  
Conta Seals : Buna - N  
Uç Plug : Pirinç - Brass

**Dikkat**

Yalnızca ölçüleri aynı olan uç ve  
kaplinler birbirine uyur.

**Attention**

Only plug and socket with the same  
dimension fit together

Gövde ve Uç Çeşitleri Couplers and Plugs	Bağlantı Ölçüleri Connection	Sipariş No Order No	SW	Boy Lenght	Çap Dia.
<p>Erkek Vidalı Gövdeler Male Thread Couplings</p>	BSPT 1/8"	<b>T045 EGF 10</b>	14	25	16
	BSPT 1/4"	<b>T045 EGF 13</b>	21	42	24
	BSPT 3/8"	<b>T045 EGF 17</b>	24	43	28
	BSPT 1/2"	<b>T045 EGF 21</b>	27	51	32
	BSPT 3/4"	<b>T045 EGF 26</b>	36	56	42
	BSPT 1"	<b>T045 EGF 33</b>	41	66	50
<p>Dişi Vidalı Gövdeler Female Thread Couplings</p>	NPT 1/8"	<b>T045 TGF 10</b>	14	25	16
	NPT 1/4"	<b>T045 TGF 13</b>	21	42	24
	NPT 3/8"	<b>T045 TGF 17</b>	24	43	28
	NPT 1/2"	<b>T045 TGF 21</b>	27	51	32
	NPT 3/4"	<b>T045 TGF 26</b>	36	56	42
	NPT 1"	<b>T045 TGF 33</b>	41	66	50
<p>Standart Hortum Kaplini Standard Hose Tail Couplings</p>	BSP 1/8"	<b>T045 DGF 10</b>	14	25	16
	BSP 1/4"	<b>T045 DGF 13</b>	21	35	24
	BSP 3/8"	<b>T045 DGF 17</b>	24	40	28
	BSP 1/2"	<b>T045 DGF 21</b>	27	49	32
	BSP 3/4"	<b>T045 DGF 26</b>	36	53	42
	NPT 1/8"	<b>T045 NGF 10</b>	14	25	16
<p>Standart Hortum Uçlar Standart Hose Barb Plugs</p>	NPT 1/4"	<b>T045 NGF 13</b>	21	35	24
	NPT 3/8"	<b>T045 NGF 17</b>	24	40	28
	NPT 1/2"	<b>T045 NGF 21</b>	27	49	32
	NPT 3/4"	<b>T045 NGF 26</b>	36	53	42
	Ø 3 mm - 1/8"	<b>T045 HGF 03</b>		38	16
	Ø 6 mm - 1/4"	<b>T045 HGF 06</b>		47	24
<p>Standart Hortum Uçlar Standart Hose Barb Plugs</p>	Ø 10 mm - 3/8"	<b>T045 HGF 10</b>		47	28
	Ø 13 mm - 1/2"	<b>T045 HGF 13</b>		73	32
	Ø 19 mm - 3/4"	<b>T045 HGF 19</b>		80	42
	Ø 3 mm - 1/8"	<b>T045 HU 03</b>		32	11
	Ø 6 mm - 1/4"	<b>T045 HU 06</b>		48	14
	Ø 10 mm - 3/8"	<b>T045 HU 10</b>		51	16
<p>Standart Hortum Uçlar Standart Hose Barb Plugs</p>	Ø 13 mm - 1/2"	<b>T045 HU 13</b>		53	19
	Ø 19 mm - 3/4"	<b>T045 HU 19</b>		58	29
	Ø 25 mm - 1"	<b>T045 HU 25</b>		58	35

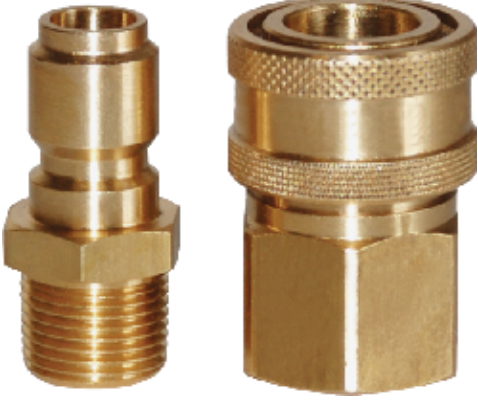

SÜPER AKIŞLI  
SUPER FLOW LINE



Gövde ve Uç Çeşitleri Couplers and Plugs	Bağlantı Ölçüleri Connection	Sipariş No Order No	SW	Boy Lenght	Çap Dia.
<p>Erkek Vidalı Uçlar Male Thread Plugs</p>	BSPT 1/8"	<b>T045 RU 10</b>	12	29	
	BSPT 1/4"	<b>T045 RU 13</b>	14	38	
	BSPT 3/8"	<b>T045 RU 17</b>	17	43	
	BSPT 1/2"	<b>T045 RU 21</b>	22	48	
	BSPT 3/4"	<b>T045 RU 26</b>	27	51	
	BSPT 1"	<b>T045 RU 33</b>	35	61	
<p>Dişi Vidalı Uçlar Female Thread Plugs</p>	NPT 1/8"	<b>T045 TU 10</b>	12	29	
	NPT 1/4"	<b>T045 TU 13</b>	14	38	
	NPT 3/8"	<b>T045 TU 17</b>	17	43	
	NPT 1/2"	<b>T045 TU 21</b>	22	48	
	NPT 3/4"	<b>T045 TU 26</b>	27	51	
	NPT 1"	<b>T045 TU 33</b>	35	61	
	BSP 1/8"	<b>T045 DU 10</b>	14	25	
	BSP 1/4"	<b>T045 DU 13</b>	17	37	
	BSP 3/8"	<b>T045 DU 17</b>	22	40	
	BSP 1/2"	<b>T045 DU 21</b>	25	46	
	BSP 3/4"	<b>T045 DU 26</b>	30	52	
	BSP 1"	<b>T045 DU 33</b>	38	60	
	NPT 1/8"	<b>T045 NU 10</b>	14	25	
	NPT 1/4"	<b>T045 NU 13</b>	17	37	
	NPT 3/8"	<b>T045 NU 17</b>	22	40	
	NPT 1/2"	<b>T045 NU 21</b>	25	46	
	NPT 3/4"	<b>T045 NU 26</b>	30	52	
	NPT 1"	<b>T045 NU 33</b>	38	60	

#### Kullanım Alanları :

- Plastik, zamak, alüminyum ve pirinç enjeksiyon kalıplarının soğutma devrelerinde,
- Makinaların su ile yıkama ve temizleme devrelerinde,
- Buhar hatlarında
- Yüksek basınçlı yıkama makinalarında
- Sıcak yağ devrelerinde,
- Su, deterjan ve sabun transferlerinde
- Tüm sanayi tesislerinde akışkan transferinde
- Halı yıkama makinalarında

#### Using Area :

- On cooling system of plastic zamak, brass and alüminium injektion molds
- On cleaning and washing systems of machines
- On hot oil lines connection
- On pressure washer
- On Water/Soap transfer
- On carpet cleaning machine
- On steam line
- General fluid transfer

#### Teknik Özellikler - Technical Specifications

Gövde Ölçüsü Body size	Pirinç - Brass		Çelik - Steel		Paslanmaz Stainless	
	PSI	Bar	PSI	Bar	PSI	Bar
1/8"	2500	170	2600	170	4200	285
1/4"	4500	305	5000	340	6500	440
3/8"	2700	185	3500	240	5000	340
1/2"	2500	170	2700	185	3000	205
3/4"	2000	135	2700	185	3000	205
1"	1000	70	2000	135	1500	100

#### Basınç Kaybı Karakteristikleri Flow and pressure drop characteristics

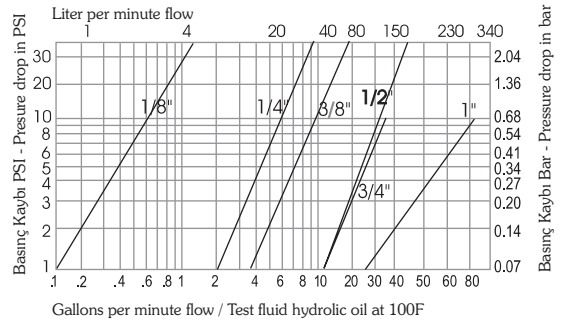



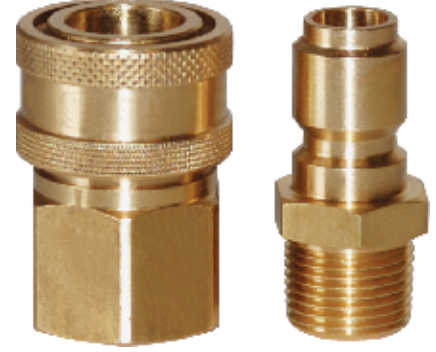

SÜPER AKIŞLI  
SUPER FLOW LINE



**Muadilleri - Interchangeability**  
RECTUS 45, PARKER ST SERIE,  
HANSEN ST SERIE

**Çalışma Sıcaklığı - Temperature Range**  
-20°C +100°C (-4°F +212°F)  
-20°C +200°C (-4°F +392°F)

**Çalışma Basıncı - Working Pressure**  
Tabloda - See Tabel

**Akış Kapasitesi - Flow Capacity**  
NW - 1/8" - 1" (Ø 3 - Ø 25mm)

**Standart Ürün - Standard version**  
Kaplama Pirinç - Brass Without plating -  
Nitrile (NBR)

Serbest geçiş - Straight Through Flow  
BSP dış - BSP thread

**Seçenekler - Options**  
C - Çelik Gövde - Steel (coupler body)  
K - Krom kaplama - Krom plated  
N - Nikel Kaplı - Nickel Plated  
S - Paslanmaz Çelik - Stainless Steel  
T - NPTF dış - NPTF thread  
V - Viton conta - Viton seals

**Standart dışı siparişlerde istediğiniz  
seçenek harfini sipariş no sonuna ekleyiniz.**  
**For optional orders please add the symbol  
of your option end of the order no.**  
(T045 EG 13-KV)

**Malzeme - Material**  
Gövde Coupler body : Pirinç - Brass  
Kapak Sleeve : Pirinç - Brass  
Çek Valf Valve : Pirinç - Brass  
Yaylar Springs : Paslanmaz Çelik  
Stainless Steel  
Segman Locking O-Ring: Paslanmaz Çelik  
Stainless Steel  
Misket Balls : Paslanmaz Çelik  
Stainless Steel  
Conta Seals : Buna - N  
Uç Plug : Pirinç - Brass

**Dikkat**

Yalnızca ölçüleri aynı olan uç ve  
kaplinler birbirine uyur.

**Attention**

Only plug and socket with the same  
dimension fit together

Gövde ve Uç Çeşitleri Couplers and Plugs	Bağlantı Ölçüleri Connection	Sipariş No Order No	SW	Boy Lenght	Çap Dia.
<p>Erkek Vidalı Gövdeler Male Thread Couplings</p>	BSPT 1/8"	<b>T045 EGF 10</b>	14	25	16
	BSPT 1/4"	<b>T045 EGF 13</b>	21	42	24
	BSPT 3/8"	<b>T045 EGF 17</b>	24	43	28
	BSPT 1/2"	<b>T045 EGF 21</b>	27	51	32
	BSPT 3/4"	<b>T045 EGF 26</b>	36	56	42
	BSPT 1"	<b>T045 EGF 33</b>	41	66	50
<p>Dişi Vidalı Gövdeler Female Thread Couplings</p>	NPT 1/8"	<b>T045 TGF 10</b>	14	25	16
	NPT 1/4"	<b>T045 TGF 13</b>	21	42	24
	NPT 3/8"	<b>T045 TGF 17</b>	24	43	28
	NPT 1/2"	<b>T045 TGF 21</b>	27	51	32
	NPT 3/4"	<b>T045 TGF 26</b>	36	56	42
	NPT 1"	<b>T045 TGF 33</b>	41	66	50
<p>Standart Hortum Kaplini Standard Hose Tail Couplings</p>	BSP 1/8"	<b>T045 DGF 10</b>	14	25	16
	BSP 1/4"	<b>T045 DGF 13</b>	21	35	24
	BSP 3/8"	<b>T045 DGF 17</b>	24	40	28
	BSP 1/2"	<b>T045 DGF 21</b>	27	49	32
	BSP 3/4"	<b>T045 DGF 26</b>	36	53	42
	NPT 1/8"	<b>T045 NGF 10</b>	14	25	16
<p>Standart Hortum Uçlar Standart Hose Barb Plugs</p>	NPT 1/4"	<b>T045 NGF 13</b>	21	35	24
	NPT 3/8"	<b>T045 NGF 17</b>	24	40	28
	NPT 1/2"	<b>T045 NGF 21</b>	27	49	32
	NPT 3/4"	<b>T045 NGF 26</b>	36	53	42
	Ø 3 mm - 1/8"	<b>T045 HGF 03</b>		38	16
	Ø 6 mm - 1/4"	<b>T045 HGF 06</b>		47	24
<p>Standart Hortum Uçlar Standart Hose Barb Plugs</p>	Ø 10 mm - 3/8"	<b>T045 HGF 10</b>		47	28
	Ø 13 mm - 1/2"	<b>T045 HGF 13</b>		73	32
	Ø 19 mm - 3/4"	<b>T045 HGF 19</b>		80	42
	Ø 3 mm - 1/8"	<b>T045 HU 03</b>		32	11
	Ø 6 mm - 1/4"	<b>T045 HU 06</b>		48	14
	Ø 10 mm - 3/8"	<b>T045 HU 10</b>		51	16
<p>Standart Hortum Uçlar Standart Hose Barb Plugs</p>	Ø 13 mm - 1/2"	<b>T045 HU 13</b>		53	19
	Ø 19 mm - 3/4"	<b>T045 HU 19</b>		58	29
	Ø 25 mm - 1"	<b>T045 HU 25</b>		58	35

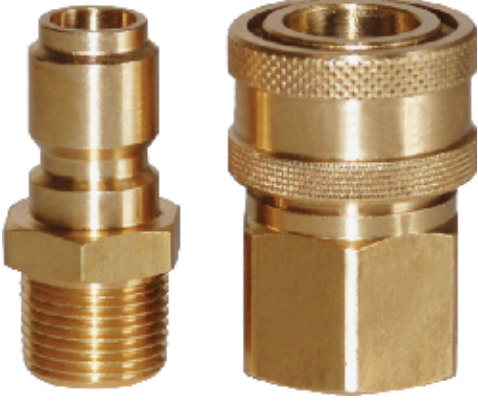

SÜPER AKIŞLI  
SUPER FLOW LINE



Gövde ve Uç Çeşitleri Couplers and Plugs	Bağlantı Ölçüleri Connection	Sipariş No Order No	SW	Boy Lenght	Çap Dia.
<p>Erkek Vidalı Uçlar Male Thread Plugs</p>	BSPT 1/8"	<b>T045 RU 10</b>	12	29	
	BSPT 1/4"	<b>T045 RU 13</b>	14	38	
	BSPT 3/8"	<b>T045 RU 17</b>	17	43	
	BSPT 1/2"	<b>T045 RU 21</b>	22	48	
	BSPT 3/4"	<b>T045 RU 26</b>	27	51	
	BSPT 1"	<b>T045 RU 33</b>	35	61	
<p>Dişi Vidalı Uçlar Female Thread Plugs</p>	NPT 1/8"	<b>T045 TU 10</b>	12	29	
	NPT 1/4"	<b>T045 TU 13</b>	14	38	
	NPT 3/8"	<b>T045 TU 17</b>	17	43	
	NPT 1/2"	<b>T045 TU 21</b>	22	48	
	NPT 3/4"	<b>T045 TU 26</b>	27	51	
	NPT 1"	<b>T045 TU 33</b>	35	61	
<p>Erkek Vidalı Uçlar Male Thread Plugs</p>	BSP 1/8"	<b>T045 DU 10</b>	14	25	
	BSP 1/4"	<b>T045 DU 13</b>	17	37	
	BSP 3/8"	<b>T045 DU 17</b>	22	40	
	BSP 1/2"	<b>T045 DU 21</b>	25	46	
	BSP 3/4"	<b>T045 DU 26</b>	30	52	
	BSP 1"	<b>T045 DU 33</b>	38	60	
<p>Dişi Vidalı Uçlar Female Thread Plugs</p>	NPT 1/8"	<b>T045 NU 10</b>	14	25	
	NPT 1/4"	<b>T045 NU 13</b>	17	37	
	NPT 3/8"	<b>T045 NU 17</b>	22	40	
	NPT 1/2"	<b>T045 NU 21</b>	25	46	
	NPT 3/4"	<b>T045 NU 26</b>	30	52	
	NPT 1"	<b>T045 NU 33</b>	38	60	

#### Kullanım Alanları :

- Plastik, zamak, alüminyum ve pirinç enjeksiyon kalıplarının soğutma devrelerinde,
- Makinaların su ile yıkama ve temizleme devrelerinde,
- Buhar hatlarında
- Yüksek basınçlı yıkama makinalarında
- Sıcak yağ devrelerinde,
- Su, deterjan ve sabun transferlerinde
- Tüm sanayi tesislerinde akışkan transferinde
- Halı yıkama makinalarında

#### Using Area :

- On cooling system of plastic zamak, brass and alüminium injektion molds
- On cleaning and washing systems of machines
- On hot oil lines connection
- On pressure washer
- On Water/Soap transfer
- On carpet cleaning machine
- On steam line
- General fluid transfer

#### Teknik Özellikler - Technical Specifications

Gövde Ölçüsü Body size	Pirinç - Brass		Çelik - Steel		Paslanmaz Stainless	
	PSI	Bar	PSI	Bar	PSI	Bar
1/8"	2500	170	2600	170	4200	285
1/4"	4500	305	5000	340	6500	440
3/8"	2700	185	3500	240	5000	340
1/2"	2500	170	2700	185	3000	205
3/4"	2000	135	2700	185	3000	205
1"	1000	70	2000	135	1500	100

#### Basınç Kaybı Karakteristikleri Flow and pressure drop characteristics

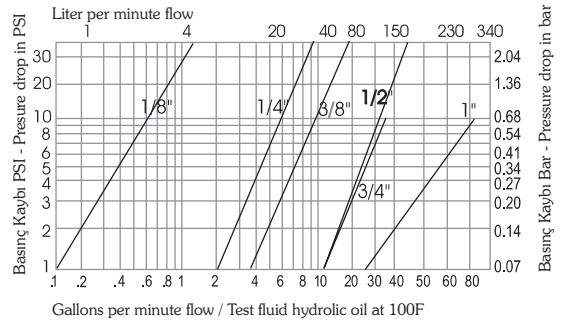



SÜPER AKIŞLI  
SUPER FLOW LINE  
5000 l/mn

T110

Gövde ve Uç Çeşitleri Couplers and Plugs	Bağlantı Ölçüleri Connection T	Sipariş No Order No	Ø	ØD	L
<p>Dişi Vidalı Gövdeler Couplings With Female Thread</p>	G 3/8"	<b>T110 DGF 17</b>	28	31	
	G 1/2"	<b>T110 DGF 21</b>	28	31	
	G 3/4"	<b>T110 DGF 26</b>	30	33	
	M 22x1,5	<b>T110 DGF 22</b>	28	31	
<p>Erkek Vidalı Gövdeler Couplings With Male Thread</p>	G 3/8"	<b>T110 EGF 17</b>	28	34.5	
	G 1/2"	<b>T110 EGF 21</b>	28	35.5	
	G 3/4"	<b>T110 EGF 26</b>	28	35.5	
	M 22x1,5	<b>T110 EGF 22</b>	28	35.5	
<p>Standart Hortum Uçlu Gövdeler Çek Valfli Hose barb Couplings With Valve</p>	Ø 10	<b>T110 HGF 10</b>	28	43	
	Ø 13	<b>T110 HGF 13</b>	28	43	
	Ø 16	<b>T110 HGF 16</b>	28	43	
	Ø 19	<b>T110 HGF 19</b>	28	43	
<p>Erkek Vidalı Hortum Ucu Male BSP Thread With Hose Barb for Couplings</p>	1/2"	<b>T110 GU 13</b>	Ø 13	29	
	3/4"	<b>T110 GU 13 -1</b>	Ø 13	29	
	3/4 "	<b>T110 GU 19</b>	Ø 19	29	
<p>Standart Hortum Ucu Plugs With Hose Barb</p>	<b>T110 HU 10</b>	Ø 10	17	41.6	
	<b>T110 HU 13</b>	Ø 13	17	41.6	
	<b>T110 HU 16</b>	Ø 16	17	41.6	
	<b>T110 HU 19</b>	Ø 19	20	41.6	
<p>Dişi Uç Female Threaded Plug</p>	G 3/8"	<b>T110 DU 17</b>		33	
	G 1/2"	<b>T110 DU 21</b>		32	
	G 3/4"	<b>T110 DU 26</b>		33.6	
	M 22x1	<b>T110 DU 22-1</b>		30	
	M 24x1	<b>T110 DU 24</b>		33	
<p>Dişi Vidalı Uçlar Male Threaded Couplings Plug</p>	G 3/8"	<b>T110 EU 17</b>		34.6	
	G 1/2"	<b>T110 EU 21</b>		34.6	
	G 3/4"	<b>T110 EU 26</b>		34.6	
	M 22x1	<b>T110 EU 22</b>		34.6	
	M 24x1	<b>T110 EU 24</b>		37.6	
M 28x1	<b>T110 EU 28</b>		37.6		

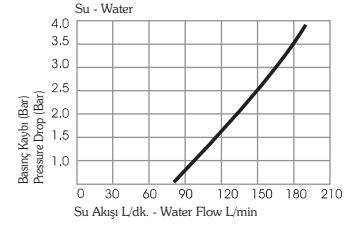
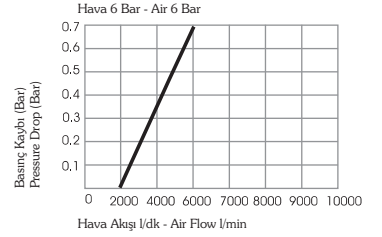

**Muadilleri - Interchangeability**  
DYROS 100, NITO 1/2" (5350)

**Çalışma Sıcaklığı - Temperature Range**  
-20°C +100°C (-4°F +212°F)

**Çalışma Basıncı - Working Pressure**  
0 - 15 bar (0 - 217 PSI)

**Akış Kapasitesi - Flow Capacity**  
NW - 11

**Standart Ürün - Standard version**  
Prinç - Brass

K - Kron Kaplı - Chrome Plated

**Seçenekler - Options**

N - Nikel Kaplı - Nickel Plated

V - Viton conta - Viton seals

**Standart dışı siparişlerde istediğiniz seçenek harfini sipariş no sonuna ekleyiniz.**  
**For optional orders please add the symbol of your option end of the order no.**  
(T110 DG 26-K-V)

**Malzeme - Material**

Gövde -

Coupler body :Krom Nıplı Pırnç -  
Brass Chrome Plated

Arka - Back part :Krom Nıplı Pırnç -  
Brass Chrome Plated

Kapak - Sleeve :Nikel Kaplı Çelik -  
Steel Nickel Plated

Çek Valf - Valve :Prinç - Brass

Yaylar - Springs :AISI 301

Segman -

Locking O-Ring :AISI 301

Pim - Pims :AISI 301

Conta - Seals :Nitrile (NBR)

SÜPER AKIŞLI  
SUPER FLOW LINE  
5000 l/mn



### Kullanım Alanları:

- Evlerde; çamaşır, bulaşık makinesi ve termosifon vs bağlantılarında
- Park ve bahçe sulama sistemlerinde
- Garaj ve servis istasyonlarında
- Plastik, zamak, alüminyum ve pirinç enjeksiyon kalıplarının soğutma devrelerinde
- Makinaların su ile yıkama ve temizleme devrelerinde
- Tüm sanayi tesislerinde

### Using Area :

- In all kinds of plumbing
- On laundry and private house holds machines
- On garden hoses connections
- On cooling system of plastic, zamak, brass and alüminium injection molds
- On cleaning and washing Systems of machines
- On high pressure scrubbers
- On all outdoor (garage, workshop) water connections
- All industries

Gövde ve Uç Çeşitleri Couplers and Plugs	Bağlantı Ölçüleri Connection T	Sipariş No Order No	Ø	ØD	L
<p>Hortum Ucu Ø13 ve Ø19 için Plugs With Hose Barb for Ø13 and Ø19 Hose</p>		<b>T110 HU 13/17</b>	Ø13- Ø19		65
<p>BSP 1/2" Erkek Vidalı Hortum Ucu Ø 13 ve Ø 19 için BSP 1/2" Male Threaded Hose Barb for Ø 13 and Ø 19 Hose</p>	G 1/2"	<b>T110 GU 13/19</b>	Ø13- Ø19		52
<p>Redüksiyon / Reduction</p>	G 3/4" - G 1/2"	<b>T110 RD 21</b>			
<p>Redüksiyon / Reduction</p>	G 1/2" - 3/4"	<b>T110 RD 26</b>			
<p>SW 30 Washing Machine Cek Valve I/O Plug G1/2" Female Connection</p>	G 1/2"	<b>T110 CV.D 21-00</b>		32	47
<p>SW 30 Washing Machine Cek Valve G1/2" Male - G1/2" Female Connection</p>	G 3/4"M- G1/2"F	<b>T110 CV.D 21-E21</b>		32	47
<p>SW 30 Washing Machine Cek Valve G1/2" Female - G3/4" Male Connection</p>	G 3/4"M- G1/2"F	<b>T110 CV.D 21-E26</b>		32	47

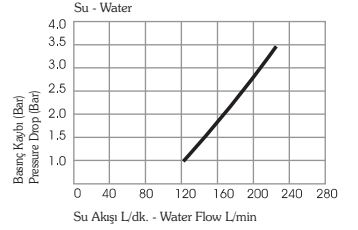
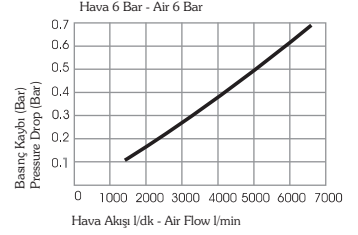
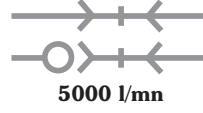

Gövde ve Uç Çeşitleri Couplers and Plugs	Bağlantı Ölçüleri Connection T	Sipariş No / Order No -O>T<-   ->T<-	SW	L	Ø
<p>Dişi Vidalı Valfli Gövdeler Female Threaded Couplings With Valve</p>	G 3/8"	<b>T112.12 DG 17</b>	27	56	29
	G 1/2"	<b>T112.12 DG 21</b>	27	56	29
<p>Dişi Vidalı Valfli Gövdeler Female Threaded Couplings</p>	Ø 12	<b>T112.12 HG 12</b>		51	29
	Ø 15	<b>T112.12 HG 15</b>		51	29
	Ø 19	<b>T112.12 HG 19</b>		57	29
	Ø 19	<b>T112.19 HG 19</b>		70	40
<p>Standart Hortum Uçlu Gövdeler Couplings With Hose Barb</p>	G 3/8"	<b>T112.12 DGF 17</b>	24	34	29
	G 1/2"	<b>T112.12 DGF 21</b>	24	34	29
	G 3/4"	<b>T112.12 DGF 26</b>	30	38	29
	G 1"	<b>T112.12 DGF 33</b>	36	40	29
	G 1"	<b>T112.19 DGF 33</b>	36	45	40
<p>Otomatik Kapatmalı Hortum Uçlu Gövde Hose Barbed Couplings With Auto Celosure</p>	Ø 13	<b>T112.12 HGF 13</b>		51	29
	Ø 15	<b>T112.12 HGF 15</b>		51	29
	Ø 19	<b>T112.12 HGF 19</b>		57	29
<p>Standart Hortum Uçlu Gövde Plug With Hose Barb (Hex)</p>	Ø 19	<b>T112.19 HGF 19</b>		70	40
	Ø 25	<b>T112.19 HGF 25</b>		70	40
<p>Standart Hortum Ucu (Hex) Plug With Hose Barb (Hex)</p>	Ø 12	<b>T112.12 HU 12</b>		48	13.5
	Ø 15	<b>T112.12 HU 15</b>		48	16.5
	Ø 19	<b>T112.12 HU 19</b>		57	20
<p>Standart Hortum Ucu Plugs With Hose Barb (Cyl)</p>	Ø 19	<b>T112.19 HU 19</b>		69	25
	Ø 25	<b>T112.19 HU 25</b>		69	27
	Ø 7	<b>T112.12 HN 07</b>	17	54	9
	Ø 10	<b>T112.12 HN 10</b>	17	54	12.2
	Ø 13	<b>T112.12 HN 13</b>	17	54	15.2
<p>Dişi Vidalı Uçlar Female Thread Plugs (Hex)</p>	Ø 16	<b>T112.12 HN 16</b>	19	58	18.5
	G 1/4"	<b>T112.12 DU 13</b>	17	38	
	G 3/8"	<b>T112.12 DU 17</b>	21	38	
	G 1/2"	<b>T112.12 DU 21</b>	25	38	

**Muadilleri - Interchangeability**  
LEGRIS STANDARD Ø 12

**Çalışma Sıcaklığı - Temperature Range**  
-20°C +100°C (-4°F +212°F)

**Çalışma Basıncı - Working Pressure**  
0 - 10 bar (0 - 150 PSI)

**Akış Kapasitesi - Flow Capacity**  
NW - 12

**Standart Ürün - Standard version**

Pirinç - Brass

Nikle Kaplı - Nickel Plated

**Seçenekler - Options**

K - Krom kaplama - Krom plated

V - Viton conta - Viton seals

**Standart dışı siparişlerde istediğiniz seçenek harfini sipariş no sonuna ekleyiniz.**

**For optional orders please add the symbol of your option end of the order no.**

(T112 VG 17-K-V)

**Malzeme - Material**

Gövde -

Coupler Body

:Krom Kaplı Pirinç -

Brass Chrome Plated

Kapak - Sleeve

:Krom Kaplı Pirinç -

Brass Chrome Plated

Çek Valf - Valve

:Pirinç - Brass

Yayılar - Springs

:AISI 301

Segman - Locking O-Ring

:AISI 301

Pim - Pims

:AISI 301

Conta - Seals

:Nitrile (NBR)

Uç - Plug

:Nikel Kaplı Pirinç -

Brass Nickel Plated

**Kullanım Alanları:**

- Çamaşır, bulaşık makinesi, termosifon vs bağlantılarında
- Park ve bahçe sulama sistemlerinde
- Garaj ve servis istasyonlarında
- Plastik, zamak, alüminyum ve pirinç enjeksiyon kalıplarının soğutma devrelerinde
- Makinaların su ile yıkama ve temizleme devrelerinde
- Tüm sanayi tesislerinde

**Using Area :**

- In all kinds of plumbing
- On laundry and private house holds machines
- On garden hoses connections
- On cooling system of plastic, zamak, brass and alüminyum injection molds
- On cleaning and washing systems of machines
- On high pressure scrubbers
- On all outdoor (garage, workshop)water connections
- All industries

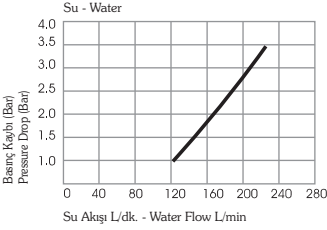
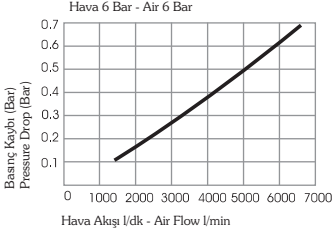

**Muadilleri - Interchangeability**  
LEGRIS STANDARD Ø 12

**Çalışma Sıcaklığı - Temperature Range**  
-20°C +100°C (-4°F +212°F)

**Çalışma Basıncı - Working Pressure**  
0 - 10 bar (0 - 150 PSI)

**Akış Kapasitesi - Flow Capacity**  
NW - 12

**Standart Ürün - Standard version**

Pirinç - Brass  
Nikle Kaplı - Nickel Plated  
**Seçenekler - Options**  
K - Krom kaplama - Krom plated  
V - Viton conta - Viton seals

**Standart dışı siparişlerde istediğiniz seçenek harfini sipariş no sonuna ekleyiniz.**  
**For optional orders please add the symbol of your option end of the order no.**  
(T112 VG 17-K-V)

**Malzeme - Material**

Gövde - Coupler Body :Krom Kaplı Pirinç - Brass Chrome Plated  
Kapak - Sleeve :Krom Kaplı Pirinç - Brass Chrome Plated  
Çek Valf - Valve :Pirinç - Brass  
Yaylar - Springs :AISI 301  
Segman - Locking O-Ring :AISI 301  
Pim - Pins :AISI 301  
Conta - Seals :Nitrile (NBR)  
Uç - Plug :Nikel Kaplı Pirinç - Brass Nickel Plated

**Kullanım Alanları:**

- Çamaşır, bulaşık makinesi, termosifon vs bağlantılarında
- Park ve bahçe sulama sistemlerinde
- Garaj ve servis istasyonlarında
- Plastik, zamak, alüminyum ve pirinç enjeksiyon kalıplarının soğutma devrelerinde
- Makinaların su ile yıkama ve temizleme devrelerinde
- Tüm sanayi tesislerinde

**Using Area :**

- In all kinds of plumbing
- On laundry and private house holds machines
- On garden hoses connections
- On cooling system of plastic, zamak, brass and alüminium injection molds
- On cleaning and washing systems of machines
- On high pressure scrubbers
- On all outdoor (garage, workshop)water connections
- All industries

**Gövde ve Uç Çeşitleri**  
**Couplers and Plugs**

Bağlantı Ölçüleri  
Connection  
T

Sipariş No / Order No

SW

L

Ø



Dişi Vidalı Uçlar  
Female Thread Plugs (Cyl)

G 1/2"	<b>T112.12 DN 21</b>	31	24
G 3/4"	<b>T112.12 DN 26</b>	38	30
G 1"	<b>T112.12 DN 33</b>	36	36

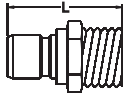

Erkek Vidalı Uçlar  
Plugs With Male Thread

G 3/8"	<b>T112.12 EU 17</b>	22	31
G 1/2"	<b>T112.12 EU 21</b>	22	37
G 3/4"	<b>T112.12 EU 26</b>	27	41
G 1"	<b>T112.12 EU 33</b>	34	41

G 3/4"	<b>T112.19 EU 26</b>	27	43
G 1"	<b>T112.19 EU 33</b>	35	46

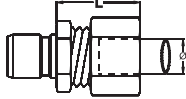

Pirinç Boru için Erkek Vidalı Uç  
Plugs for Brass tube

Ø 10	<b>T112.12 PU 10</b>	17	24	10
Ø 12	<b>T112.12 PU 12</b>	19	26	12
Ø 14	<b>T112.12 PU 14</b>	21	28	14

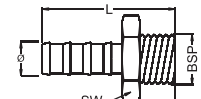

Erkek Vidalı Hortum Ucu  
Male BSP Thread With Hose Barb

Ø 7 - G 1/2"	<b>T112 GU 07</b>	27	48	9
Ø 10 - G 1/2"	<b>T112 GU 10</b>	27	48	12.2
Ø 13 - G 1/2"	<b>T112 GU 13</b>	27	48	15.2
Ø 16 - G 1/2"	<b>T112 GU 16</b>	27	55	18.5

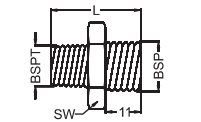

Erkek Vidalı Rakor  
Male Rakkord(1/2" BSPT  
Thread to BSP)

G 1/4"	<b>T112 GN 13</b>	27	31
G 3/8"	<b>T112 GN 17</b>	27	31
G 1/2"	<b>T112 GN 21</b>	27	34

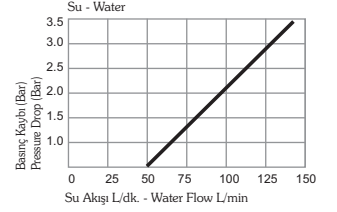
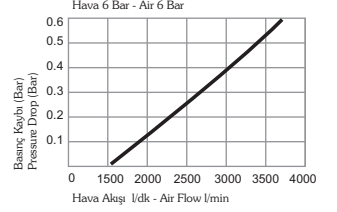
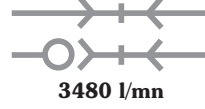

T120

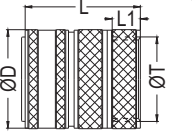
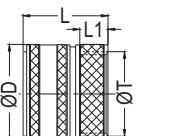
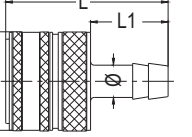
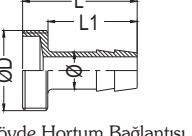
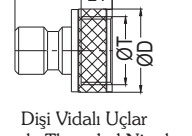
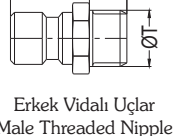
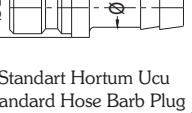
Gövde ve Uç Çeşitleri Couplers and Plugs	Bağlantı Ölçüleri Connection Ø/ØT	Sipariş No / Order No	ØD	L	L1	SW
 Valfli Dişi Gövde Female Threaded Coupler With valve	G 3/4"	<b>T120 DG 26</b>		30	42.5	33
 Valfsiz Gövde Coupler Without valve	G 3/4"	<b>T120 DGF 26</b>	30	32	8	
 Valfsiz Gövde Hose Tail Coupler Without valve	9 mm 13 mm 16 mm 19 mm	<b>T120 HGF 09</b> <b>T120 HGF 13</b> <b>T120 HGF 16</b> <b>T120 HGF 19</b>	30	55	23	
 Gövde Hortum Bağlantısı Screw Neck Hose Connection	9 mm 13 mm 16 mm 19 mm	<b>T120 GU 09</b> <b>T120 GU 13</b> <b>T120 GU 16</b> <b>T120 GU 19</b>	G3/4"	31	23	
 Dişi Vidalı Uçlar Female Threaded Nipples	G1/4" G3/8" G1/2" M 22x1 G3/4"	<b>T120 DU 13</b> <b>T120 DU 17</b> <b>T120 DU 21</b> <b>T120 DU 22</b> <b>T120 DU 26</b>	19	31.5	8	
 Erkek Vidalı Uçlar Male Threaded Nipple	G1/4" G3/8" G1/2" G3/4" G1"	<b>T120 EU 13</b> <b>T120 EU 17</b> <b>T120 EU 21</b> <b>T120 EU 26</b> <b>T120 EU 33</b>	33	33	9	19
 Standart Hortum Ucu Standard Hose Barb Plug	9 mm 13 mm 16 mm 19 mm	<b>T120 HU 09</b> <b>T120 HU 13</b> <b>T120 HU 16</b> <b>T120 HU 19</b>	19	47	23	

### Muadilleri - Interchangeability

ABA 3/4", RECTUS 42

**Çalışma Sıcaklığı - Temperature Range**  
-20°C +100°C (-4°F +212°F)

**Çalışma Basıncı - Working Pressure**  
0 - 15 bar (0 - 230 PSI)

**Akış Kapasitesi - Flow Capacity**  
NW - 11

### Standart Ürün - Standard version

Pirinç - Brass  
Kaplama - Without plating  
Nitril (NBR)

### Secenekler - Options

K - Krom kaplama - Krom plated  
N - Nikel Kaplı - Nickel Plated  
V - Viton conta - Viton seals

**Standart dışı siparişlerde istediğiniz seçeneği harfini sipariş no sonuna ekleyiniz. For optional orders please add the symbol of your option end of the order no. (T120 BG 26-K-V)**

### Malzeme - Material

Gövde - Coupler body :Pirinç - Brass  
Kapak - Sleeve :Pirinç - Brass  
Çek Valf - Valve :Pirinç - Brass  
Yaylar - Springs :Paslanmaz Çelik - Stainless Steel

Segman - Locking O-Ring :Paslanmaz Çelik -Stainless Steel  
Misket - Balls :Paslanmaz Çelik - Stainless Steel  
Conta - Seals :Nitril (NBR)  
Uç - Plug :Pirinç - Brass

### Kullanım Alanları :

- Evlerde; çamaşır, bulaşık makinesi ve termosifon vs bağlantılarında
- Park ve bahçe sulama sistemlerinde
- Garaj ve servis istasyonlarında
- Plastik, zamak, alüminyum ve pirinç enjeksiyon kalıplarının soğutma devrelerinde,
- Makinaların su ile yıkama ve temizleme devrelerinde,
- Tüm sanayi tesislerinde

### Using Area :

- In all kinds of plumbing
- On laundry and private house holds machines
- On garden hoses connections
- On cooling system of plastic zamak, brass and alüminyum injection molds
- On cleaning and washing
- On high pressure scrubbers
- On all outdoor (garage, workshop) water connections
- All industries



**Çalışma Sıcaklığı - Temperature Range**  
-20°C +100°C (-4°F +212°F)

**Çalışma Basıncı - Working Pressure**  
Pirinç - Brass : 0 - 50 bar (0 - 725 PSI)  
Paslanmaz Çelik - Stainless Steel:  
10 - 150 bar (0 - 2175 PSI)

**Akış Kapasitesi - Flow Capacity**  
NW - 12 mm ( : 85 l/mm)

**Standart Ürün - Standard version**  
Paslanmaz Çelik - Stainless Steel (316 L)  
**Seçenekler - Options**  
KE - Emniyetli - Safety

**Standart dışı siparişlerde istediğiniz seçeneğin harfini sipariş no sonuna ekleyiniz. For optional orders please add the symbol of your option end of the order no. (T121 DGF 17-B)**

**Malzeme - Material**

Gövde - Coupler body :Paslanmaz Çelik - Stainless Steel (316L)  
Yaylar - Springs :Paslanmaz Çelik - Stainless Steel (316L)  
Misket - Balls :Paslanmaz Çelik - Stainless Steel (316L)  
Conta - Seals :Nitril (NBR)

**Malzeme - Material**

**Krom Kaplı Pirinç - Brass Chrome Plated**  
Gövde - Coupler body :Krom Kaplı Pirinç - Brass Chrome Plated  
Yaylar - Springs :Paslanmaz Çelik - Stainless Steel (302 L)  
Misket - Balls :Paslanmaz Çelik - Stainless Steel (316L)  
Conta - Seals :Nitril (NBR)

Gövde ve Uç Çeşitleri Couplers and Plugs	Bağlantı Ölçüleri Connection	Sipariş No Order No	Ø	L	SW
 Erkek Vidalı Gövdeler Valsiz Female Thread Couplings Without Valve	BSP 3/8" BSP 1/2" BSP 3/4"	<b>T121 EGF 17</b> <b>T121 EGF 21</b> <b>T121 EGF 26</b>	34 34 34	33 33 33	27 27 36
 Valfli Dişi Vidalı Gövdeler Dişi Vidalı Gövdeler Male Thread Couplings Without Valve	BSP 3/8" BSP 1/2" BSP 3/4"	<b>T121 DGF 17</b> <b>T121 DGF 21</b> <b>T121 DGF 26</b>	34 34 34	45 49 52	27 27 36
 Standart Hortum Ucu Gövdeler Hose Tail Couplings Without Valve	Ø 13 Ø 16 Ø 19	<b>T121 HGF 13</b> <b>T121 HGF 16</b> <b>T121 HGF 19</b>	34 34 34	58 58 58	27 27 36
 Erkek Vidalı Uçlar Male Threaded Plugs	BSP 1/4" BSP 3/8" BSP 1/2" BSP 3/4"	<b>T121 EU 13</b> <b>T121 EU 17</b> <b>T121 EU 21</b> <b>T121 EU 26</b>		36 36 36 36	27 27 27 36
 Dişi Vidalı Uçlar Female Threaded Plugs	BSP 1/4" BSP 3/8" BSP 1/2" BSP 3/4"	<b>T121 DU 13</b> <b>T121 DU 17</b> <b>T121 DU 21</b> <b>T121 DU 26</b>		47 47 47 47	27 27 27 36
 Standart Hortum Ucu Hose Tail Plugs	Ø 13 Ø 16 Ø 19	<b>T121 HU 13</b> <b>T121 HU 16</b> <b>T121 HU 19</b>		58 58 58	27 27 36





**Muadilleri - Interchangeability**  
Nitto Kohki TSP Cupla

**Çalışma Sıcaklığı - Temperature Range**  
-20°C +100°C (-40°F +212°F)

**Çalışma Basıncı - Working Pressure**  
On The List -

**Akış Kapasitesi - Flow Capacity**  
Ø (6, 10, 13, 19, 25)

**Standart dışı siparişlerde istediğiniz seçeneğe harfini sipariş no sonuna ekleyiniz. For optional orders please add the symbol of your option end of the order no. (T141 DGF 13-C)**

**Dikkat :**

Yalnızca anma çapı aynı olan uç ve gövdeler bir birine uyur.

**Attention:**

Only same size plugs and sockets are interchangeable regardless of material and end fittings.

**Material - Malzeme - C (Zinc Plated Steel - Çelik Çinko Kaplı)**

Gövde - Coupler Body : Çinko kaplı çelik  
Zinc Plated Steel  
Kapak - Sleeve : Çelik - Steel  
Yaylar - Springs - : Paslanmaz Çelik - Stainless Steel  
Misket - Balls : Paslanmaz Çelik - Stainless Steel  
Seals - Conat : NBR (Ni) & PTFE (P)  
Uç - Plug : Çelik - Steel

**Material - Malzeme - S6 (Stainless Steel - Paslanmaz Çelik (AISI 316))**

Gövde - Coupler Body : Paslanmaz Çelik - Stainless steel 316  
Kapak - Sleeve : Paslanmaz Çelik - Stainless steel 316  
Yaylar - Springs - : Paslanmaz Çelik - Stainless Steel AISI 316  
Misket - Balls : Paslanmaz Çelik - Stainless Steel  
Seals - Conat : FPM (V)  
Uç - Plug : Paslanmaz Çelik - Stainless steel AISI 316

**Material - Malzeme - B (Nikel Kaplı Pirinç - Brass Nickel Plated)**

Gövde - Coupler Body : Nikel Kaplı Pirinç - Brass Nickel Plated  
Kapak - Sleeve : Nikel Kaplı Pirinç - Brass Nickel Plated  
Yaylar - Springs - : Paslanmaz Çelik - Stainless Steel  
Misket - Balls : Paslanmaz Çelik - Stainless Steel  
Seals - Conat : NBR (Ni) & PTFE (P)  
Uç - Plug : Nikel Kaplı Pirinç - Brass Nickel Plated



**Uçlar / Plugs**

**Gövde Ölçüsü Body Size**

**Connection Anschlüsse**

**Sipariş No Order No**

**Ø D**

**L**

**SW**

**Basıncı / Pressure (Bar)**

Pirinç - B Brass - B Paslanmaz Çelik - S Stainless Steel-C

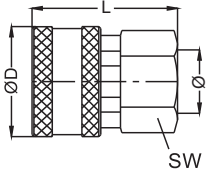

Dişi Vidalı Gövdeler  
Female Thread Couplings

06	BSP 1/4"	<b>T141.06 DGF 13</b>	24	32	19	50	100
10	BSP 3/8"	<b>T141.10 DGF 17</b>	28	35	23	50	100
13	BSP 1/2"	<b>T141.13 DGF 21</b>	35	42	29	50	100
19	BSP 3/4"	<b>T141.19 DGF 26</b>	45	48	38	30	45
25	BSP 1"	<b>T141.25 DGF 33</b>	58	59	50	30	45

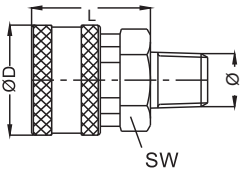

Erkek Vidalı Gövdeler  
Male Thread Couplings

06	BSP 1/4"	<b>T141.06 RGF 13</b>	24	32	19	50	100
10	BSP 3/8"	<b>T141.10 RGF 17</b>	28	35	23	50	100
13	BSP 1/2"	<b>T141.13 RGF 21</b>	35	42	29	50	100
19	BSP 3/4"	<b>T141.19 RGF 26</b>	45	48	38	30	45
25	BSP 1"	<b>T141.25 RGF 33</b>	58	59	50	30	45

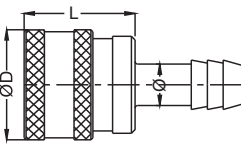

Hortum Uçlu Gövdeler  
Hose Tail Socket

06	BSP 1/4"	<b>T141.06 HGF 13</b>	24	32	19	50	100
10	BSP 3/8"	<b>T141.10 HGF 17</b>	28	35	23	50	100
13	BSP 1/2"	<b>T141.13 HGF 21</b>	35	42	29	50	100
19	BSP 3/4"	<b>T141.19 HGF 26</b>	45	48	38	30	45
25	BSP 1"	<b>T141.25 HGF 33</b>	58	59	50	30	45



Test with oil viscosity 43 cSt.

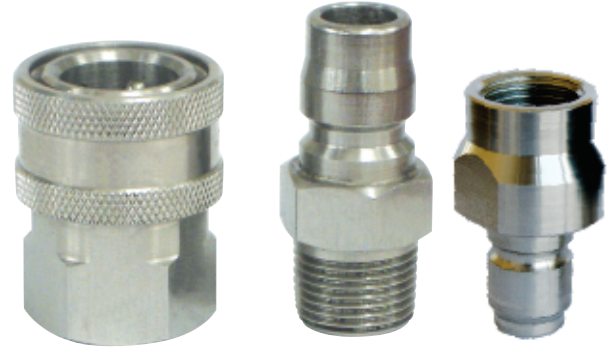
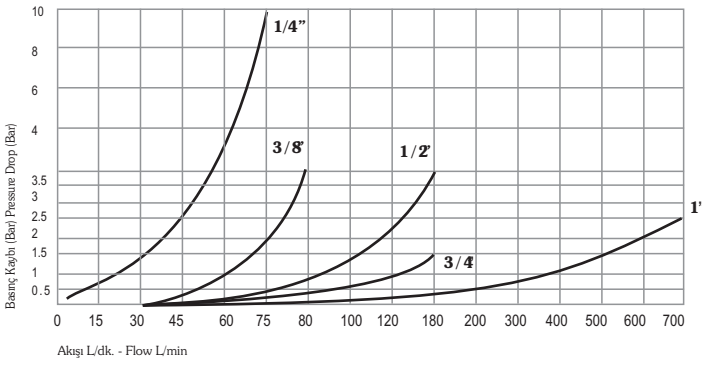

**Dikkat :**

Yalnızca anma çapı aynı olan uç ve gövdeler bir birine uyur.

**Attention :**

Only same size plugs and sockets are interchangeable regardless of material and end fittings.

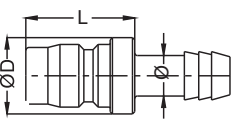
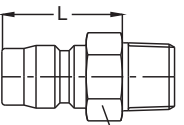
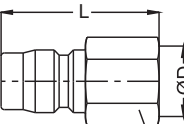
Uçlar / Plugs	Gövde Ölçüsü Body Size	Connection Anschlüsse	Sipariş No Order No	Ø D	L	SW	Basınç / Pressure (Bar)	
							Pirinç - B Brass - B	Paslanmaz Çelik - S Stainless Steel - C
 <p>Hose Tail Plug Hortum Uç</p>	06	BSP 1/4"	<b>T141.06 HU 13</b>	14	24		50	100
	10	BSP 3/8"	<b>T141.10 HU 17</b>	18	28		50	100
	13	BSP 1/2"	<b>T141.13 HU 21</b>	22	31		50	100
	19	BSP 3/4"	<b>T141.19 HU 26</b>	28	36		30	45
	25	BSP 1"	<b>T141.25 HU 33</b>	40	48		30	45
 <p>SW Erkek Vidalı Uçlar Male Thread Plugs</p>	06	BSP 1/4"	<b>T141.06 RU 13</b>		25	17	50	100
	10	BSP 3/8"	<b>T141.10 RU 17</b>		30	19	50	100
	13	BSP 1/2"	<b>T141.13 RU 21</b>		35	22	50	100
	19	BSP 3/4"	<b>T141.19 RU 26</b>		40	32	30	45
	25	BSP 1"	<b>T141.25 RU 33</b>		51	41	30	45
 <p>SW Dişi Vidalı Uçlar Female Thread Plugs</p>	06	BSP 1/4"	<b>T141.06 DU 13</b>		34	17	50	100
	10	BSP 3/8"	<b>T141.10 DU 17</b>		38	21	50	100
	13	BSP 1/2"	<b>T141.13 DU 21</b>		45	29	50	100
	19	BSP 3/4"	<b>T141.19 DU 26</b>		51	35	30	45
	25	BSP 1"	<b>T141.25 DU 33</b>		60	41	30	45